

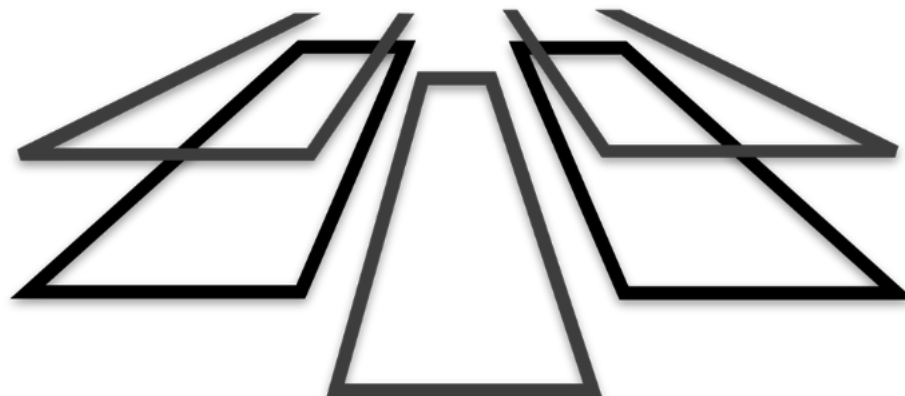

SHOPCO USA



PREMIER STORE FIXTURES

SHOPCO U.S.A. INC.



Table of Contents

General Information	3
SHOPCO Specifications	5
Design Legend	15
Design Ideas	17
Wall Shelving	27
Gondola Shelving	35
End Cap Shelving	41
Specialty Displays	47
Shelves and Accessories	55
Sales Counters and Accessories	69
KD Metal Cabinets	81
Storage Shelving	93
Custom Millwork	95
Acrylic Accessories	99
Index	107



Ordering Information

1. Starter units are designed to be freestanding. All shelving runs must contain a single starter unit. All other units in the run must be add-on units.

Add-on units are not freestanding. These units are used to continue a shelving run.

2. Base Unit Configurations do not include accessories such as wire shelves, solid shelves, etc. unless otherwise stated.

3. Asteriks (*) indicate special order or longer lead time items.

GENERAL INFORMATION

SHOPCO U.S.A. INC.



Terms and Conditions of Sale

PRICES

The prices quoted by SHOPCO U.S.A., INC. are firm for a period of (30) days. Thereafter, prices are subject to change without notice. All prices are quoted F.O.B. Houston, Texas.

TERMS / PAYMENTS

All approved accounts are net 30 days. On any invoice thirty (30) days past due, SHOPCO U.S.A., INC. may, at their election place the Buyer's account on a C.O.D. basis. If payment is not made when due, Buyer agrees to pay a charge on the amount past due at the rate of 1% per month (12% per annum) or the maximum lawful rate, whichever is less. Nothing herein shall be deemed to extend or otherwise modify Buyer's obligation to make payment when due. In the event of default, Buyer agrees to pay SHOPCO U.S.A., INC. reasonable attorney's fees, if any, incurred by SHOPCO U.S.A., INC. in collection of damages from Buyer.

SHIPMENT

Unless otherwise specified, product will be shipped "best way". Any claims for lost or damaged products due to mishandling during shipment, shall be filed by the Buyer directly with the freight company. No shipment should be accepted until it has been inspected and recipient has made a notation of loss or damage on the freight bill of lading.

CANCELLATIONS / CHANGES

All orders accepted are not subject to cancellation and/or change without prior consent of SHOPCO U.S.A., INC.

RETURNS

Products may not be returned without prior written approval. Special order items or custom made items are not subject to return. Items returned with prior approval will be subject to a 20% restocking fee.

TITLE

Title to products shall not pass to Buyer until all sums due are paid in full. Products shall remain as removable personal property and shall be subject to removal upon breach of contract.

LIMITED WARRANTY

All products of SHOPCO U.S.A., INC. are guaranteed to be free of material and workmanship defects and should be inspected by the Buyer at the time of receipt and all claims will be promptly investigated and corrected, if necessary. After receipt and inspection of items found to be in good condition SHOPCO U.S.A., INC. shall no longer be liable for any loss, injury, or damage to persons or property. The warranty described in this paragraph is the only warranty given by SHOPCO U.S.A., INC, with respect to its products.

ANY WARRANTIES OF MERCHANTABILITY OR FITNESS FOR A PARTICULAR PURPOSE ARE SPECIFICALLY EXCLUDED AND DISCLAIMED.

APPLICABLE LAW AND JURISDICTION

This agreement is to be governed by and construed in accordance with the laws of the State of Texas. Any suit to recover sums of money owed to Seller by Buyer hereunder may be brought in Harris County, Texas.



SHOPCO Advantages

QUALITY

- All steel components in shelving units
- Dry powder epoxy coating - far superior to enamel paint
- Wire shelves have structural bar supports (not round rods) to prevent sagging, and high quality powder coat finish

VERSATILITY

- Permits merchandising options not available in other systems (especially with respect to sales counters)
- Can be dismantled and reassembled in different sizes and shapes with ease
- Custom designs and multiple uses are possible from standard components
- Inside corner, outside corner and curved shelving units open up new design possibilities
- Clip-on brackets offer more angle positions than traditional shelves with welded brackets
- Clip-on brackets permit shelves to be reversible
- Many color combinations are possible with standard panels

IMAGE

- High tech styling
- Color possibilities together with wire shelves and accent price rails yield an enhanced store image
- Colorful price ticket rails and/or glowing top covers offer new design elements not available with other systems

DESIGN AND LAYOUT

- Full service CAD department along with in-house showroom helps to develop new ideas and products as well as standardized packages
- Award winning designs - SHOPCO has been consistently recognized by industry leading publications for its award winning designs.

AVAILABILITY

- Large inventory of standard items to meet our customers' urgent needs (shortest lead time in the industry)

SHOPCO SPECIFICATIONS

SHOPCO U.S.A. INC.



Shelving Material

All the components of the SHOPCO merchandising system shall be fabricated of high quality heavy duty steel and coated in a multiple step process of electrostatically applied dry powder epoxy, and baked to achieve maximum hardness. The steel used to fabricate the shelving components shall be the following thickness:

Uprights	12 gauge
Brackets	10 gauge
Slat Wall Panels	18 gauge
Mini-Slat Wall Panels	18 gauge
Smooth (back) Panels	20 gauge
Pegboard Panels	20 gauge
Solid Shelves	20 gauge

MODULES

This product system offers various configurations. Four nominal lengths and two standard depths are available. Many different heights are available depending on the combination of standard panels used.

<u>Nominal Length</u>	<u>Standard Depths</u>	<u>Standard Nominal Heights</u>		
1 ft.	12 in.	32 in.	42 in.	72 in.
2 ft.	16 in.	34 in.	44 in.	80 in.
3 ft.		36 in.	53 in.	88 in.
4 ft.		38 in.	60 in.	96 in.
		40 in.	70 in.	107 in.

WIRE SHELVES

All wire shelves shall consist of 1/8 in. diameter wires, welded on 11/16 in. spacing, with 1/4 in. diameter longitudinal wires at the top of the front and back lips of the shelf. All wire shelves shall have 1 in. high and 12 gauge thick FLAT BAR longitudinal supports (positioned vertically and welded to the shelf ends) under the shelf to prevent bowing or sagging when the shelf is loaded with merchandise. Twelve inch deep and narrower shelves shall have at least two flat bar supports and fourteen inch and larger shelves shall have at least three flat bar supports. Wire shelf brackets shall be removable to permit the shelf to be reversible for maximum merchandising versatility. Wire shelves shall be adjustable to flat, 15 degree and 25 degree down slope angles. Steep angle brackets shall be available to be used on the same shelf permitting shelf settings of 50, 65, and 75 degree down slope angles.

<u>Nominal Length</u>	<u>Nominal Depth</u>		<u>Front Lip</u>
2 ft.	10 in.	16 in.	2 in.
3 ft.	12 in.	20 in.	4 in. (12 & 16 in. D shelves only)
4 ft.	14 in.	24 in.	



SHOPCO SPECIFICATIONS

SHOPCO U.S.A. INC.

Shelving Material

SOLID (FLAT) SHELVES

All solid/flat shelves shall be fabricated of 20-gauge steel with an additional longitudinal support for all sizes greater than 12 in. Solid shelves shall have a continuous groove along the front and back edge of the shelf for fencing (no holes in shelf surface). Solid shelves shall be adjustable to flat, 15-degree and 25-degree down slope angles.

<u>Nominal Length</u>	<u>Nominal Depth</u>	
2 ft.	10 in.	16 in.
3 ft.	12 in.	20 in.
4 ft.	14 in.	24 in.

LOADING CAPACITY

The shelving construction shall be designed to meet or exceed the following loading capacity, based on testing under conditions of total collapse with a safety factor of 2.0 and static, homogeneous load dispersion.

<u>SHELF TYPE</u>	<u>SHELF DEPTH</u>	<u>MAXIMUM LOAD</u>
Wire Shelves with Standard Brackets	8" Deep	154 lbs. (70 kg)
	10" Deep	154 lbs. (70 kg)
	12" Deep	154 lbs. (70 kg)
	14" Deep	132 lbs. (60 kg)
	16" Deep	110 lbs. (50 kg)
Solid Shelves with Standard Brackets	10" Deep	220 lbs. (100 kg)
	12" Deep	220 lbs. (100 kg)
	14" Deep	198 lbs. (90 kg)
	16" Deep	176 lbs. (80 kg)
Solid Shelves with Heavy Duty Brackets	12" Deep	385 lbs. (175 kg)
	14" Deep	352 lbs. (160 kg)
	16" Deep	352 lbs. (160 kg)
Solid Shelves Mounted on Feet with Base Brackets	12" Deep	418 lbs. (190 kg)
	16" Deep	418 lbs. (190 kg)

SHOPCO SPECIFICATIONS

SHOPCO U.S.A. INC.



Panels

All shelving units shall have metal smooth, metal pegboard, metal slat wall or metal mini-slat wall panels for enhanced aesthetic appeal and merchandising versatility.

Smooth

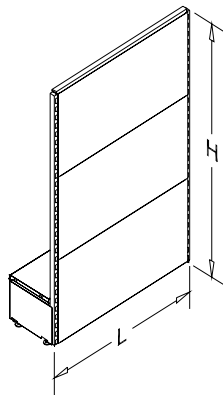

Nominal Length

1 ft.
2 ft.
3 ft.
4 ft.

Nominal Height

3.5 in. 10.5 in.
5 in. 12 in.
7 in. 18 in.
9 in.

Pegboard

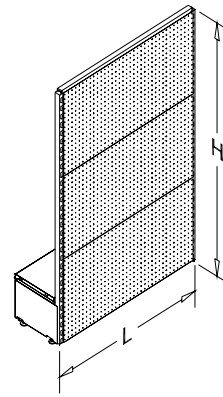

Nominal Length

1 ft.
2 ft.
3 ft.
4 ft.

Nominal Height

7 in.
9 in.
18 in.

Slat Wall

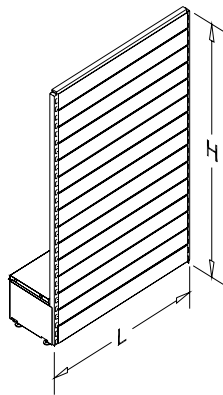

Nominal Length

2 ft.
3 ft.
4 ft.

Nominal Height

3.5 in.

Mini-Slat Wall

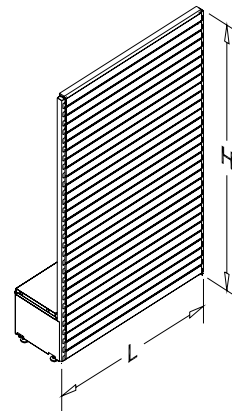

Nominal Length

2 ft.
3 ft.
4 ft.

Nominal Height

9 in.
18 in.



SHOPCO SPECIFICATIONS

SHOPCO U.S.A. INC.

Uprights

Uprights are produced from 2- 3/8" X 1- 3/16" and 1- 3/16" X 1-3/16" steel tubes, HR-3 quality, which is a micro-alloyed high strength steel. Vertical uprights are available in the standard module heights and can be custom cut to any length. Four types of uprights are available:

	<u>Size</u>	<u>Used For</u>
U-shaped Wallstrip	1- 3/16" in. L X 1- 3/16" in. D	Wall Cover Unit
4D Upright	1- 3/16" in. L X 1- 3/16" in. D	Sales Counters
2D Small Upright	1- 3/16" in. L X 1- 3/16" in. D	Wall Units/Specialty Units
2D Large Upright	1- 3/16" in. L X 2- 3/8" in. D	Gondola Units

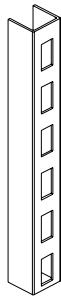

U-shaped Wallstrip



2D Small Upright

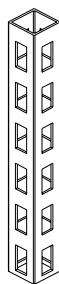

4D Upright



2D Large Upright

SHOPCO SPECIFICATIONS

SHOPCO U.S.A. INC.



Feet

Standard 8 in. foot attaches to upright during assembly for maximum versatility. The T-Foot and L-foot are welded to the upright, yet offer a lower height of 4 in.

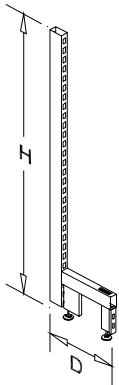

Standard Foot

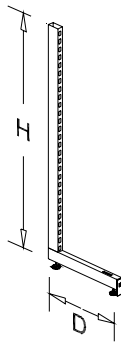

L-Foot

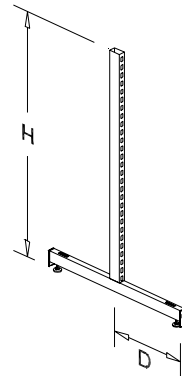

T-Foot

The T-Foot and L-foot are considered low profile bases. The low profile base is approximately 4 in. high, compared to the standard 8 in. base. The drawing below illustrates the difference in height.

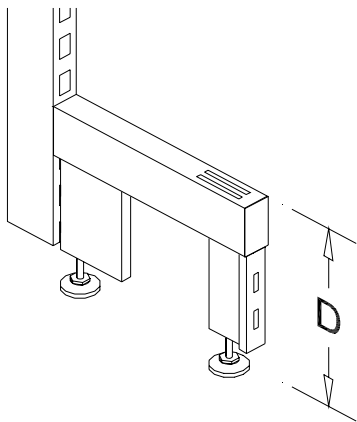

Standard Base

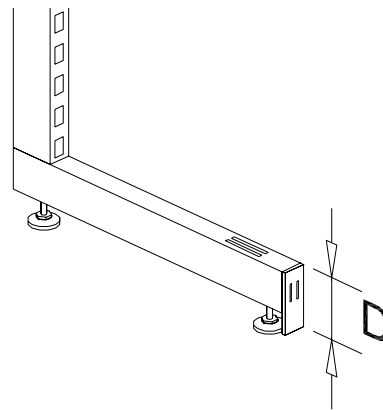

Low Profile Base



SHOPCO SPECIFICATIONS

SHOPCO U.S.A. INC.

Standard Shelving Length

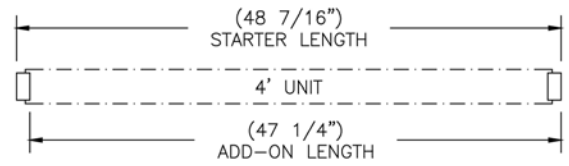
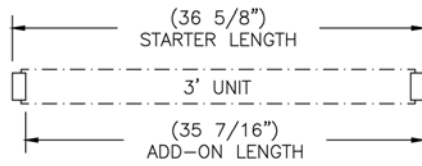
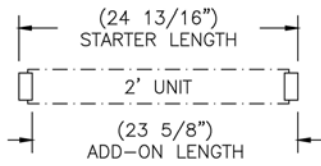

Standard Shelving Units: Standard Foot

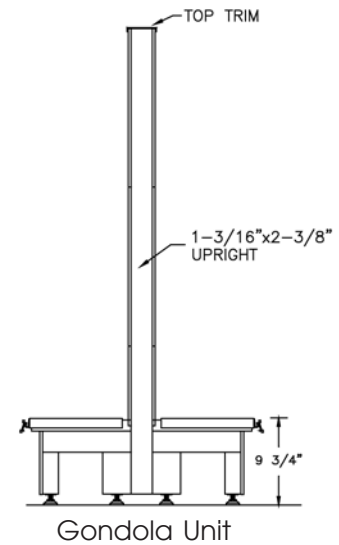
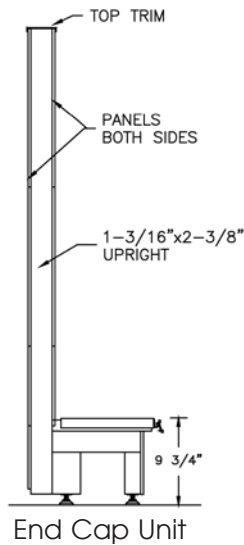
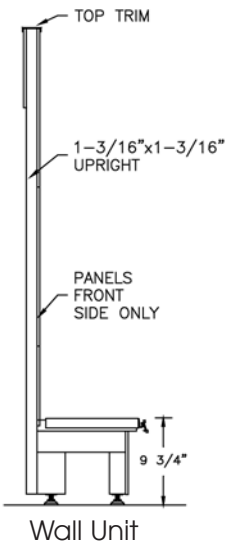

Standard Shelving Units: L and T Feet

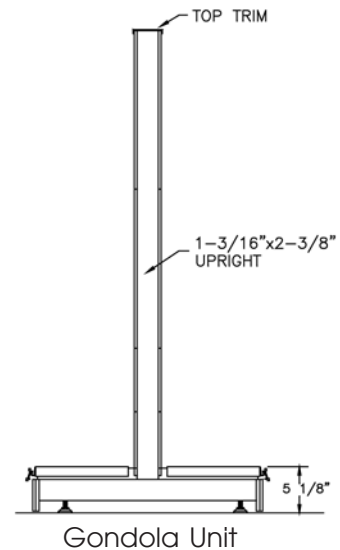
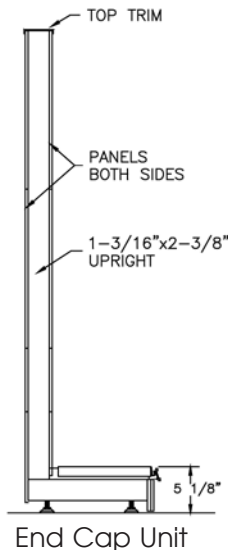
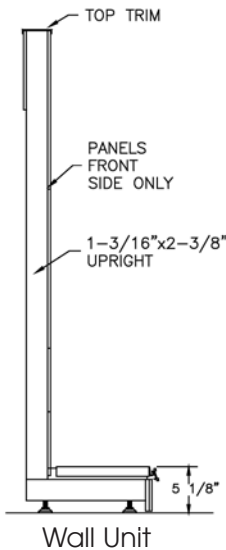

SHOPCO SPECIFICATIONS

SHOPCO U.S.A. INC.



Standard Curved Shelving Dimensions

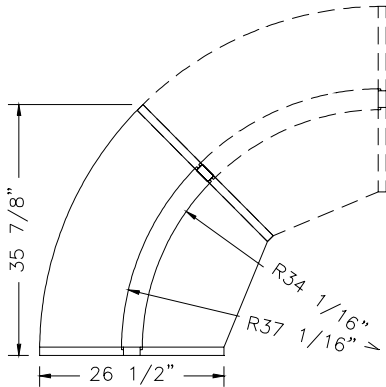
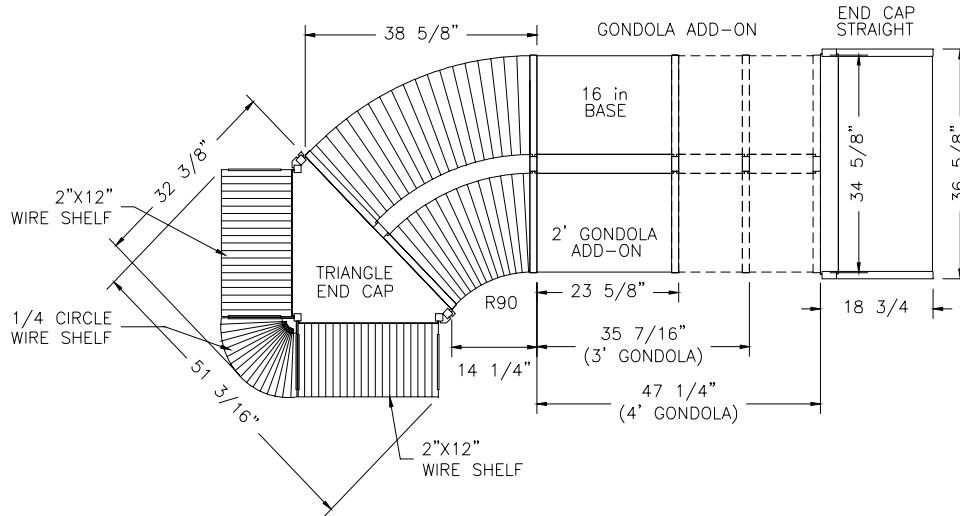

12 in. Base

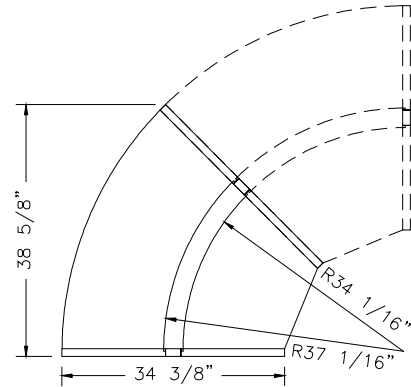

16 in. Base

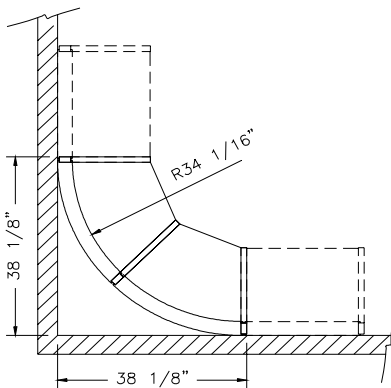

Inside Wall Unit

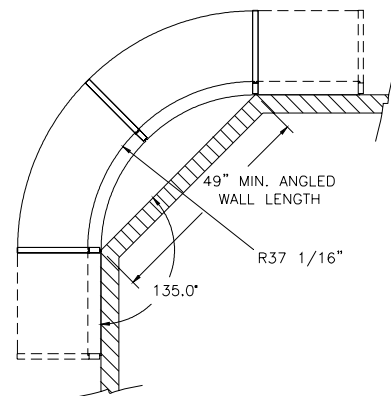

Outside Wall Unit



SHOPCO SPECIFICATIONS

SHOPCO U.S.A. INC.

Specialty Shelving Dimensions

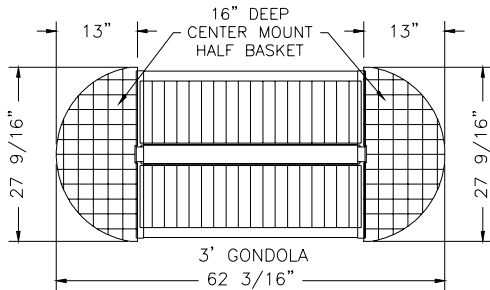

Wrap Unit
 <12 in. Base
 16 in. Base>

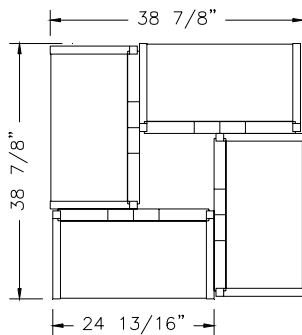
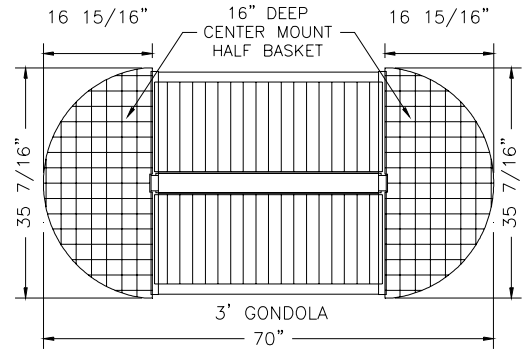

4-Way Unit
 <2 ft. Sides - 12 in. Base
 3 ft. Sides - 16 in. Base>

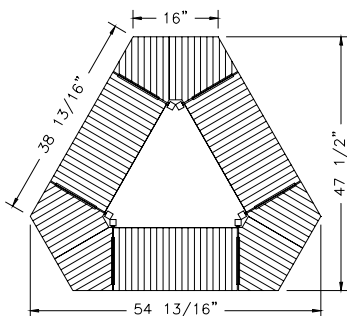
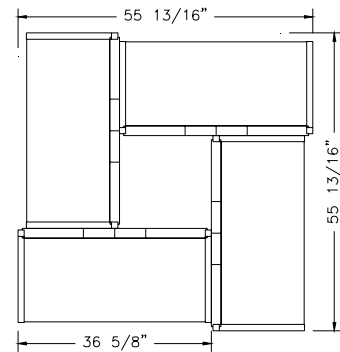

60 Degree Triangle Unit
 <2 ft. Sides - 12 in. Shelves
 3 ft. Sides - 12 in. Shelves>

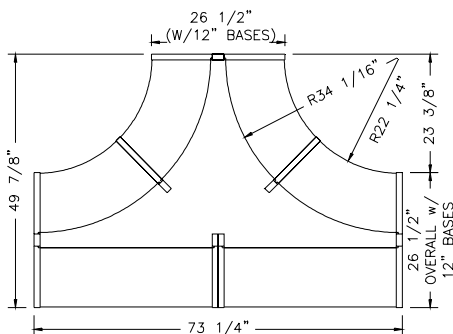
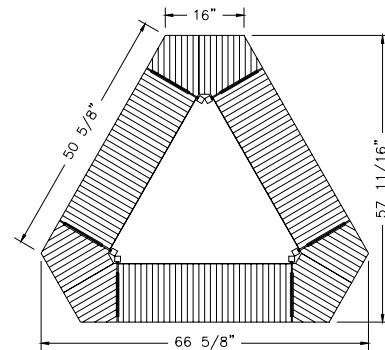

Split-T Gondola Unit
 <12 in. Base
 16 in. Base>

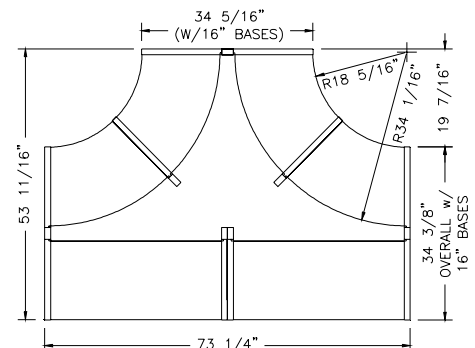

SHOPCO SPECIFICATIONS

SHOPCO U.S.A. INC.



Color Chart

All shelving unit components, as well as wire and solid shelves are available in white, light beige and light gray. Base panels and feet are available in black, dark beige and dark gray. However, the T-Foot and L-Foot configurations are available in white and light gray. Top trims and price ticket rails are available in a wide variety of accent colors. These pieces and all shelving units can be custom powder coated for an additional price.

* SHOPCO color code numbers in parenthesis.

**Colors are approximate (printed ink will not match paint color exactly)

Standard Shelving Colors



Beige (15)



White (05)



Light Gray(70)

Standard Base Colors (kick plate & feet)



Dark Beige (13)



Black (08)



Dark Gray(90)

T-Foot and L-Foot Colors



Light Gray (70)



White (05)

Standard Top Trim Colors



Black (08)

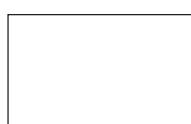

White (05)



Beige (15)



Light Gray (70)



Red (01)



Blue (12)



Yellow (03)



Green (29)

Standard Neon Colors

Glowing colors are designed to coordinate with the following powder coat colors: red, blue, yellow and green. However, they will not be an exact match.



Design Elements Legend

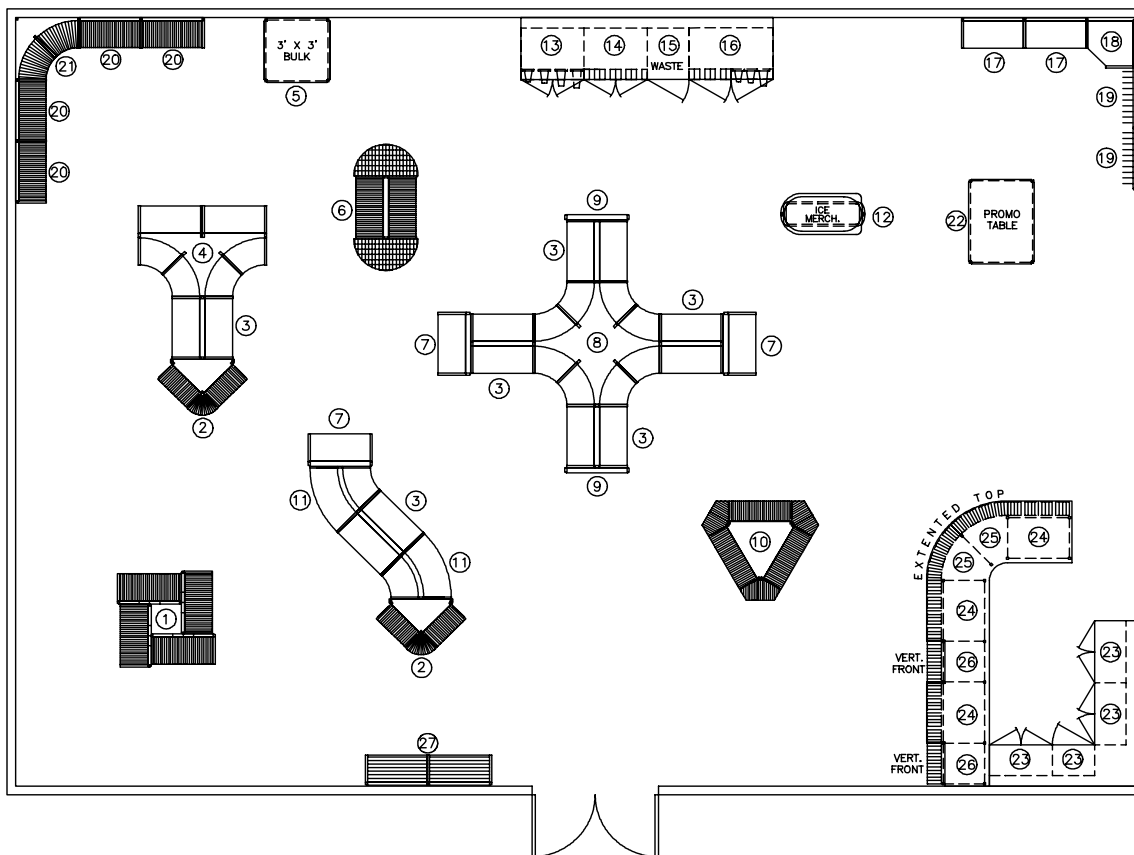

- | | | |
|------------------------------------|--|--|
| 1. 4-Way Gondola | 12. Mobile Iced Beverage Cart | 19. Wall Cover Unit |
| 2. 90 Degree Triangle End Cap Unit | 13. Beverage Unit
(KD Metal Cabinets) | 20. Wall Unit with Wire Shelves |
| 3. Straight Gondola Unit | 14. Condiment Unit
(KD Metal Cabinets) | 21. 1/4 Circle Corner Unit |
| 4. Split-T Gondola Unit | 15. Waste Unit
(KD Metal Cabinets) | 22. Promo Table |
| 5. Bulk Display Unit | 16. Beverage & Condiment Unit
(KD Metal Cabinets) | 23. Rear Counter Unit
(KD Metal Cabinets - Prep Unit) |
| 6. Wrap Unit | 17. Wall Unit with Solid Shelves | 24. Standard Sales Counter Unit |
| 7. Standard End Cap Unit | 18. 90 Degree Corner Unit with Solid
Shelves | 25. 1/8 Circle Sales Counter Unit |
| 8. Clover Leaf Gondola Unit | | 26. Vertical Front Sales Counter Unit |
| 9. End Frame Unit | | 27. 10 Tier Magazine Rack |
| 10. Triangle Gondola Unit | | |
| 11. Curved Gondola Unit | | |



DESIGN IDEAS

SHOPCO U.S.A. INC.

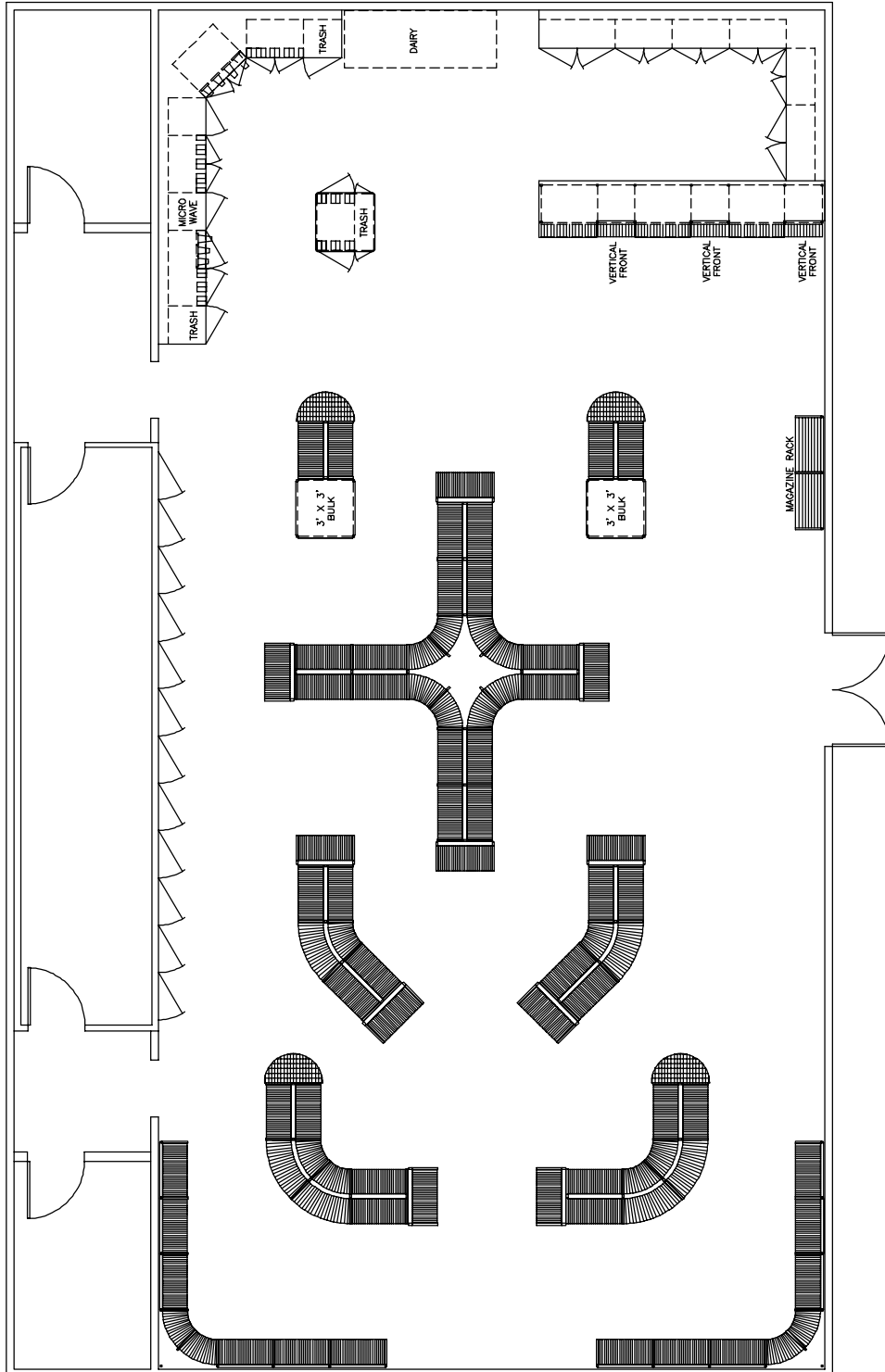

DESIGN IDEAS

SHOPCO U.S.A. INC.

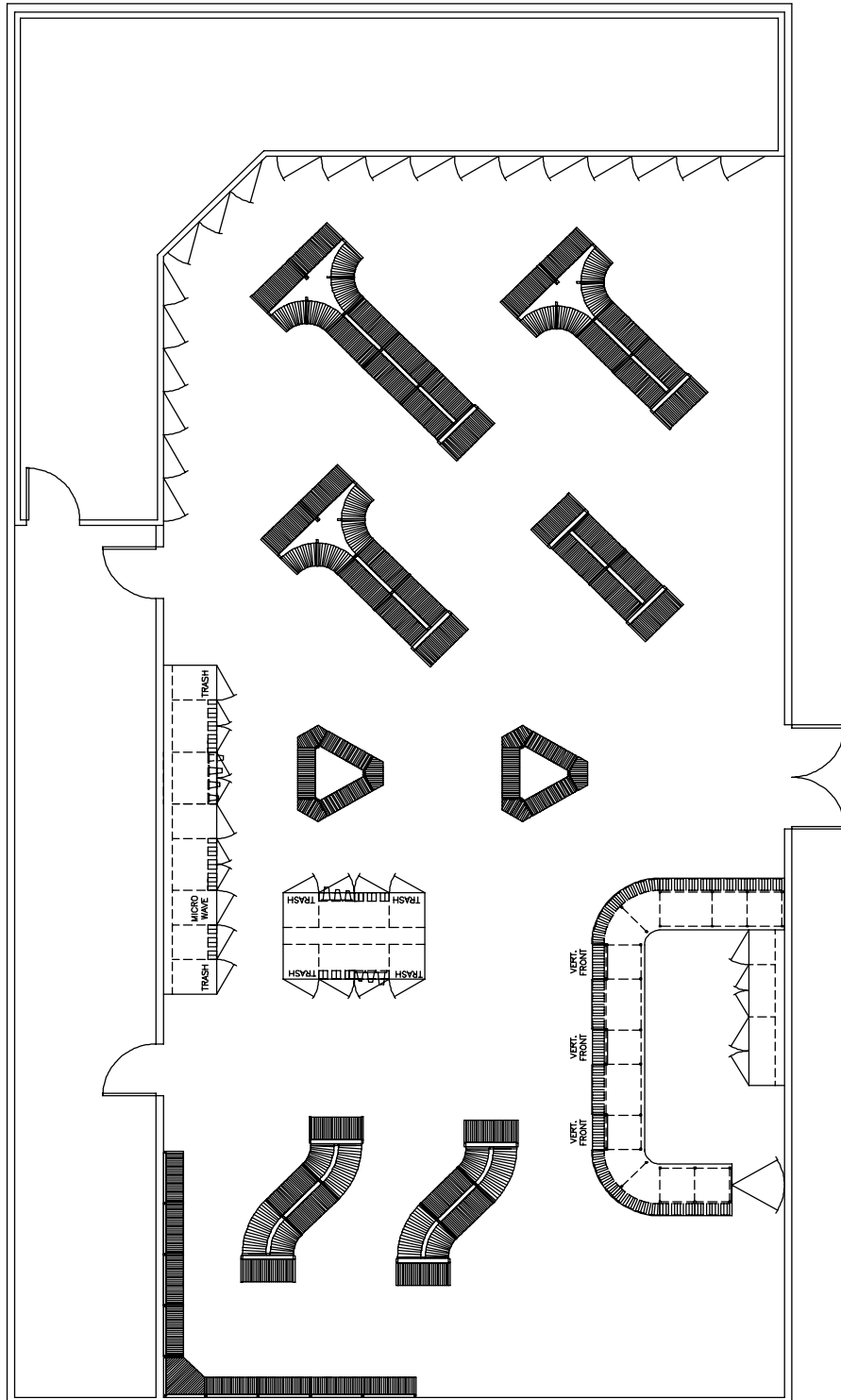



DESIGN IDEAS

SHOPCO U.S.A. INC.

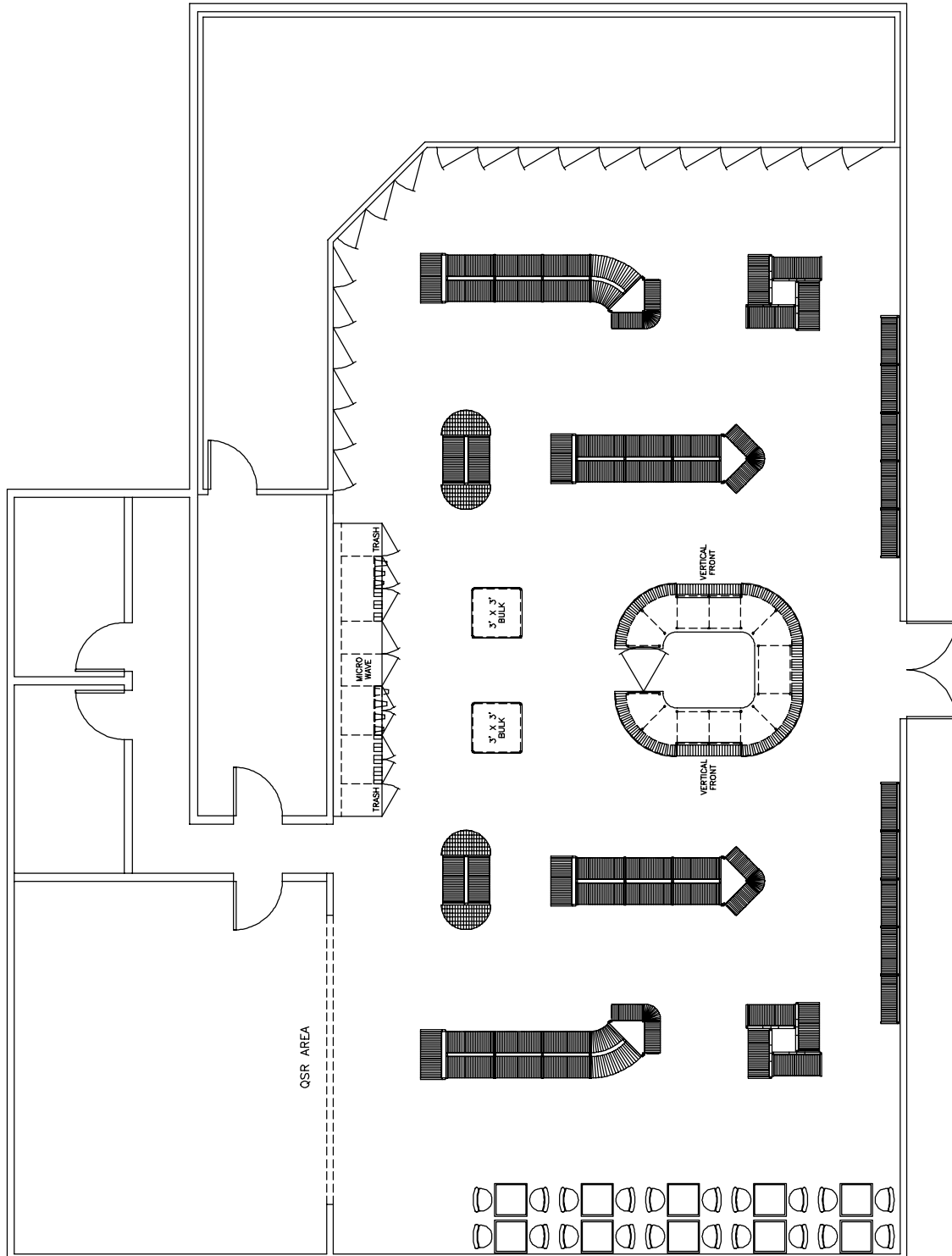

DESIGN IDEAS

SHOPCO U.S.A. INC.

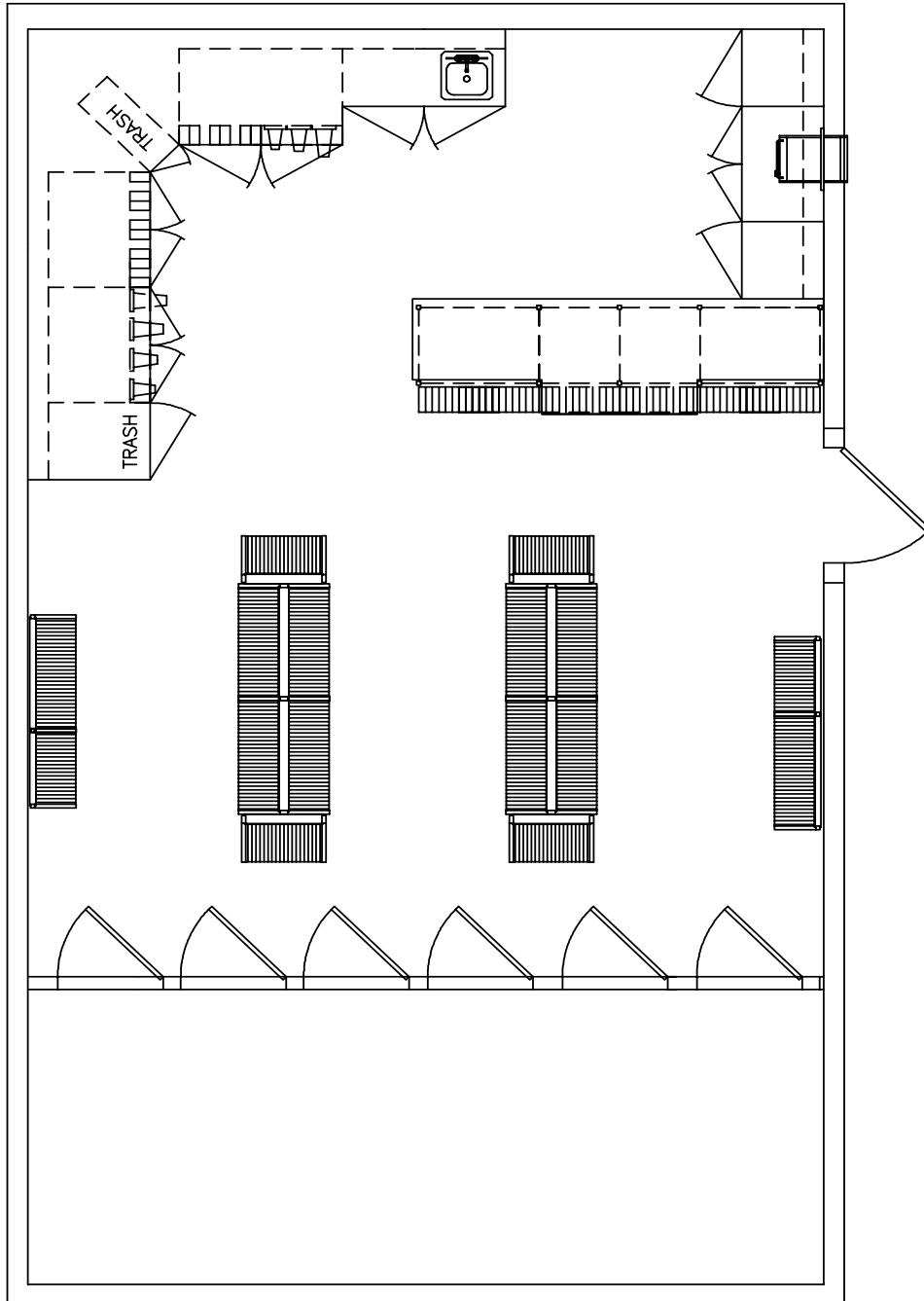



DESIGN IDEAS

SHOPCO U.S.A. INC.

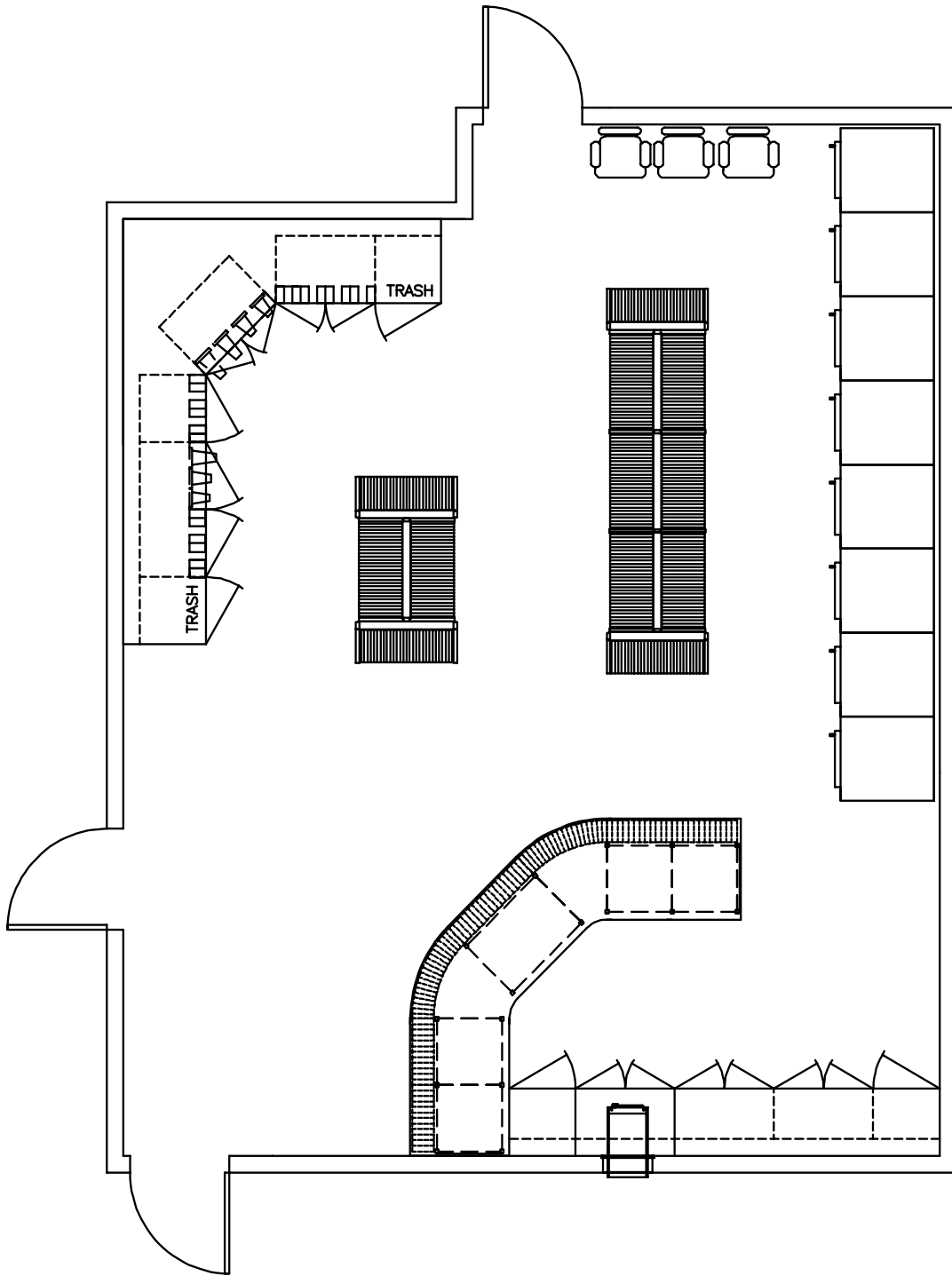

DESIGN IDEAS

SHOPCO U.S.A. INC.

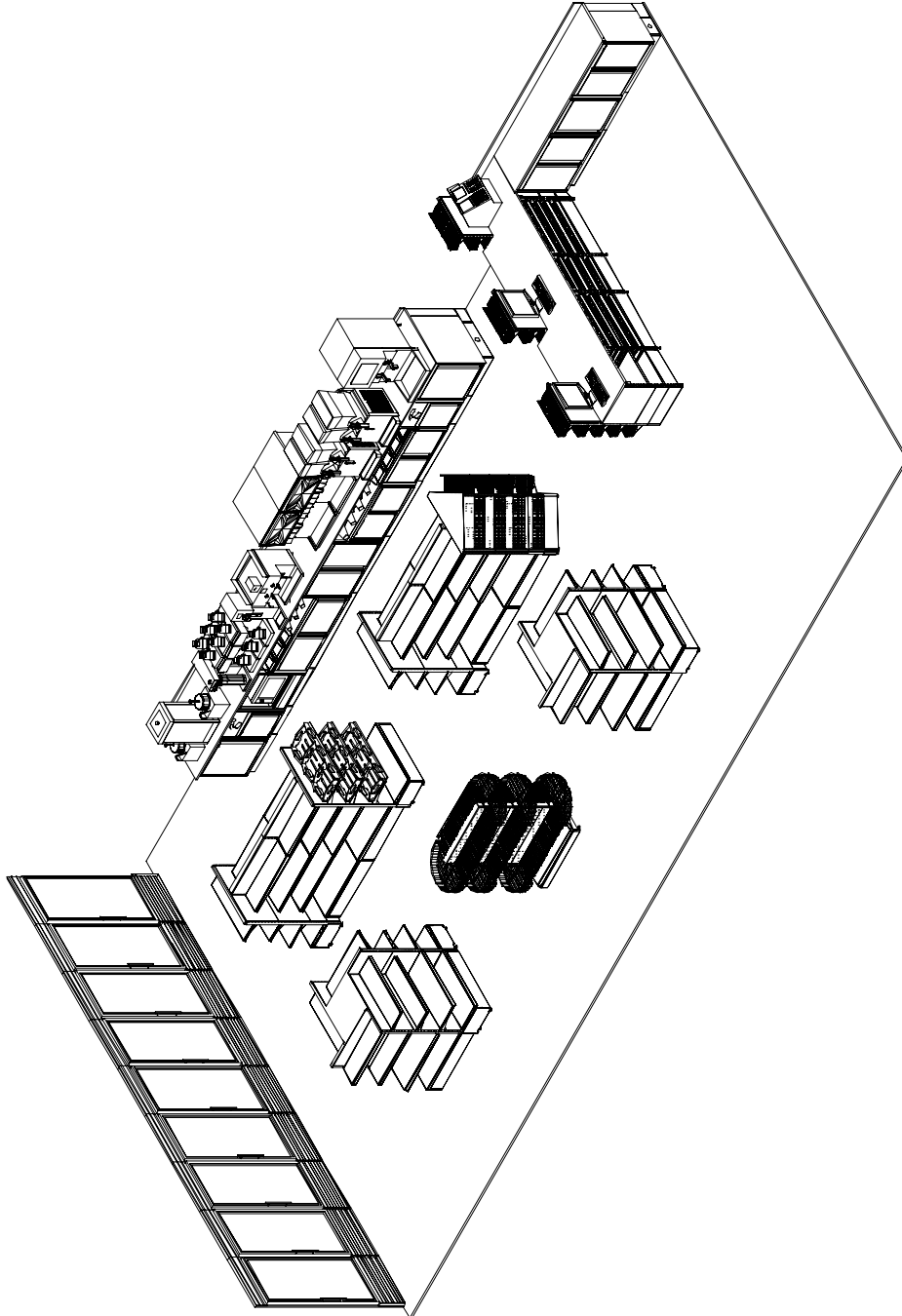
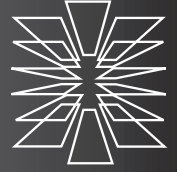



TYPICAL SALES COUNTER

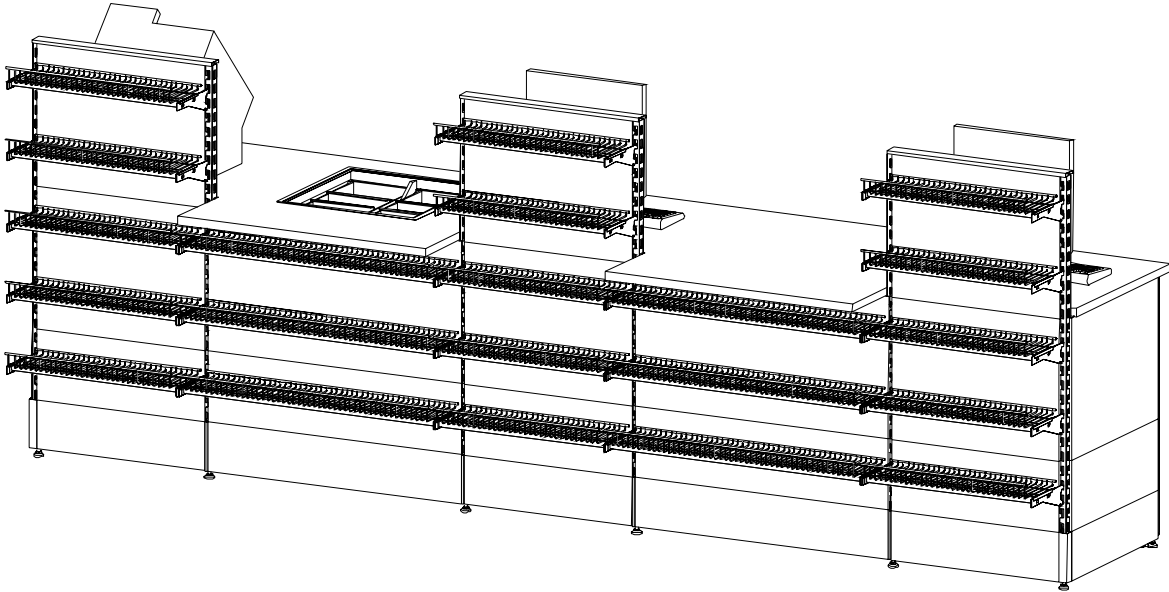

FRONT VIEW

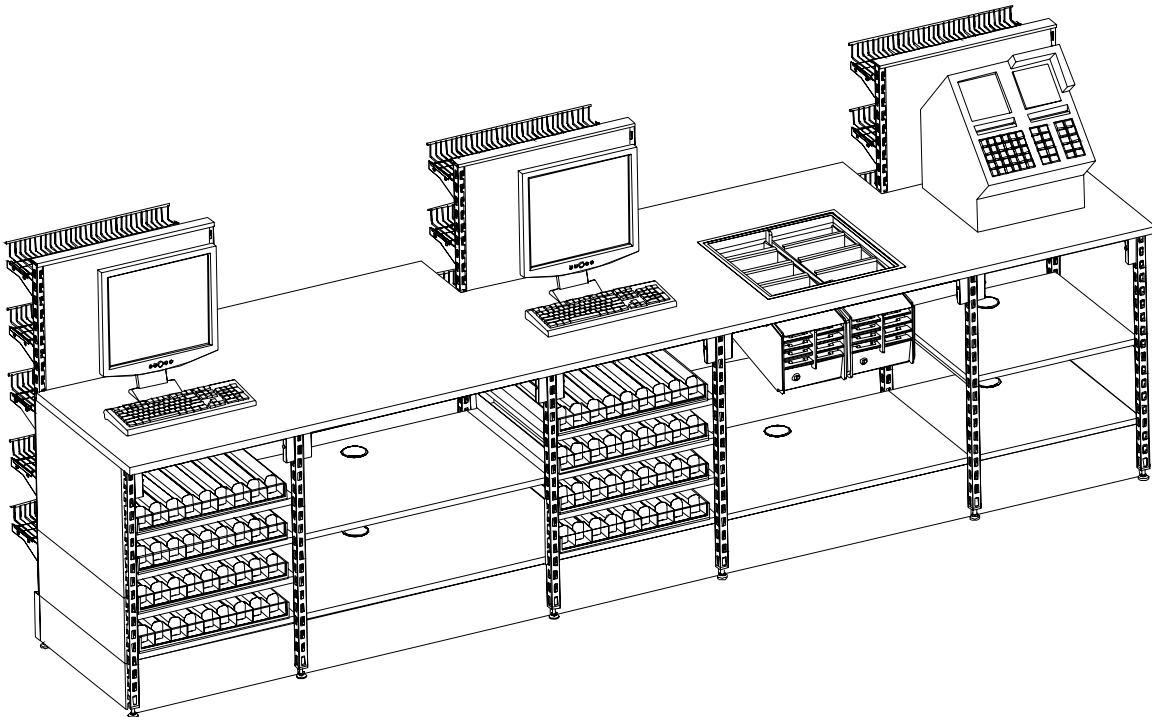

REAR VIEW



REAR ELEVATION

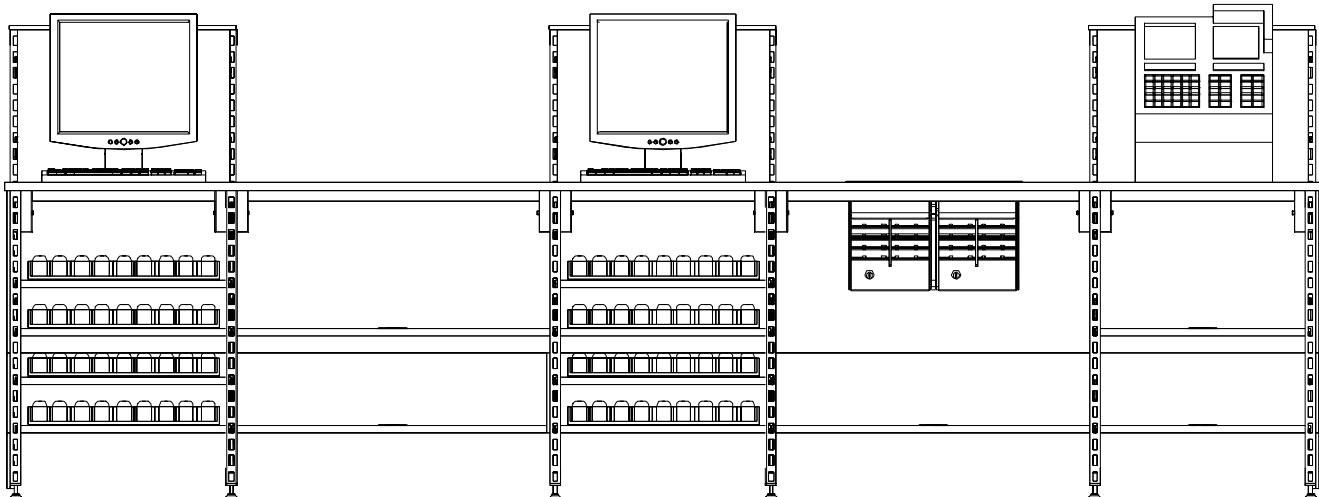

CROSS SECTION DETAIL

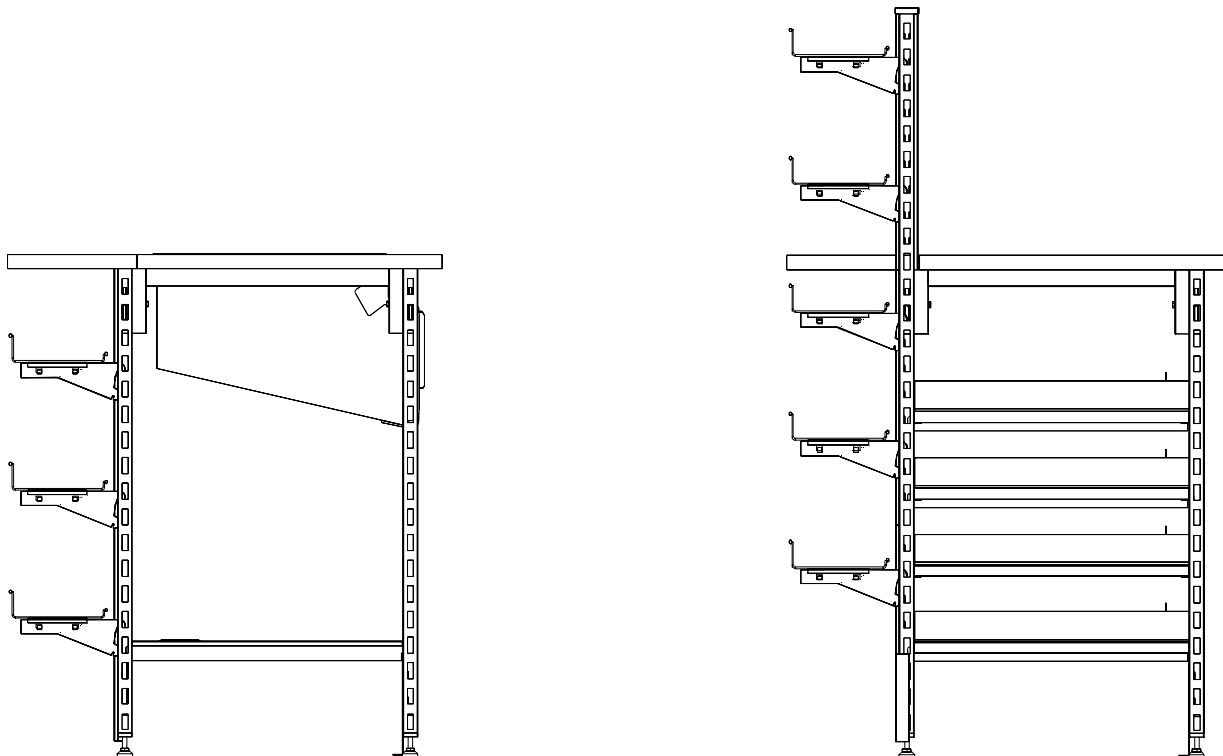

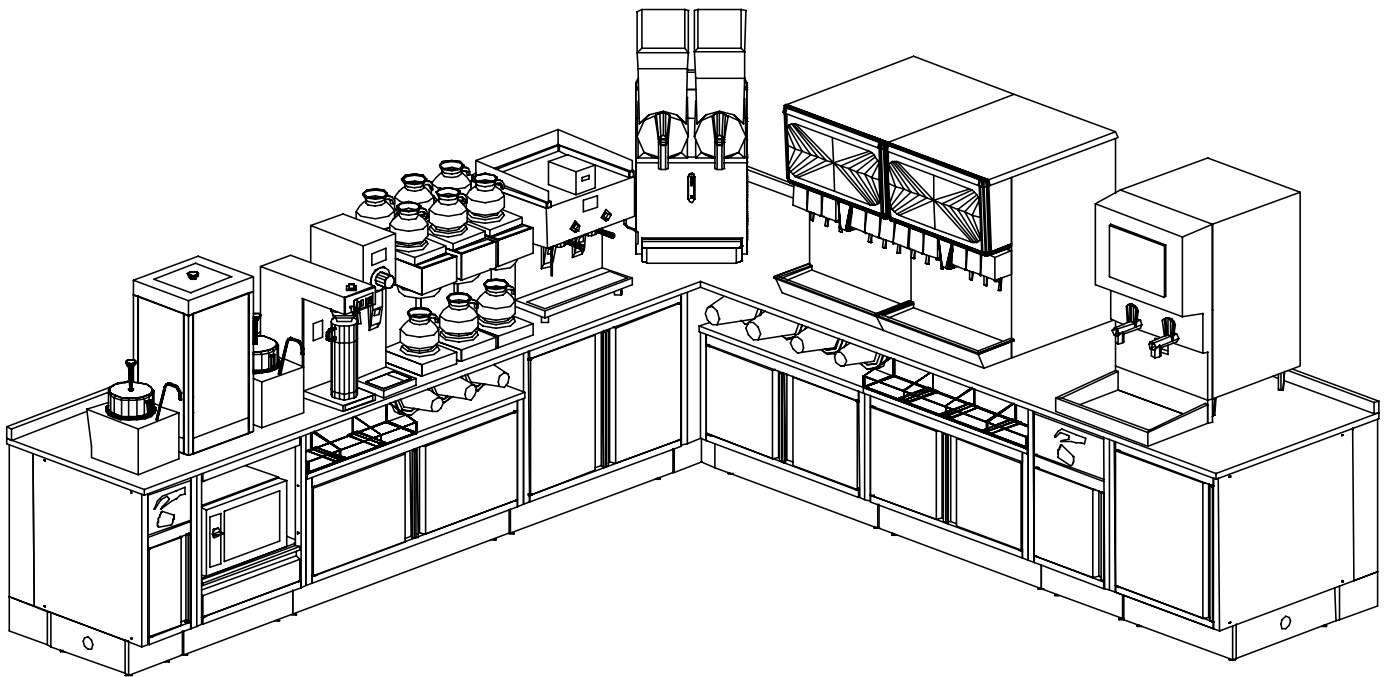

KD METAL CABINET SYSTEM



Exploded View Straight Wall Unit

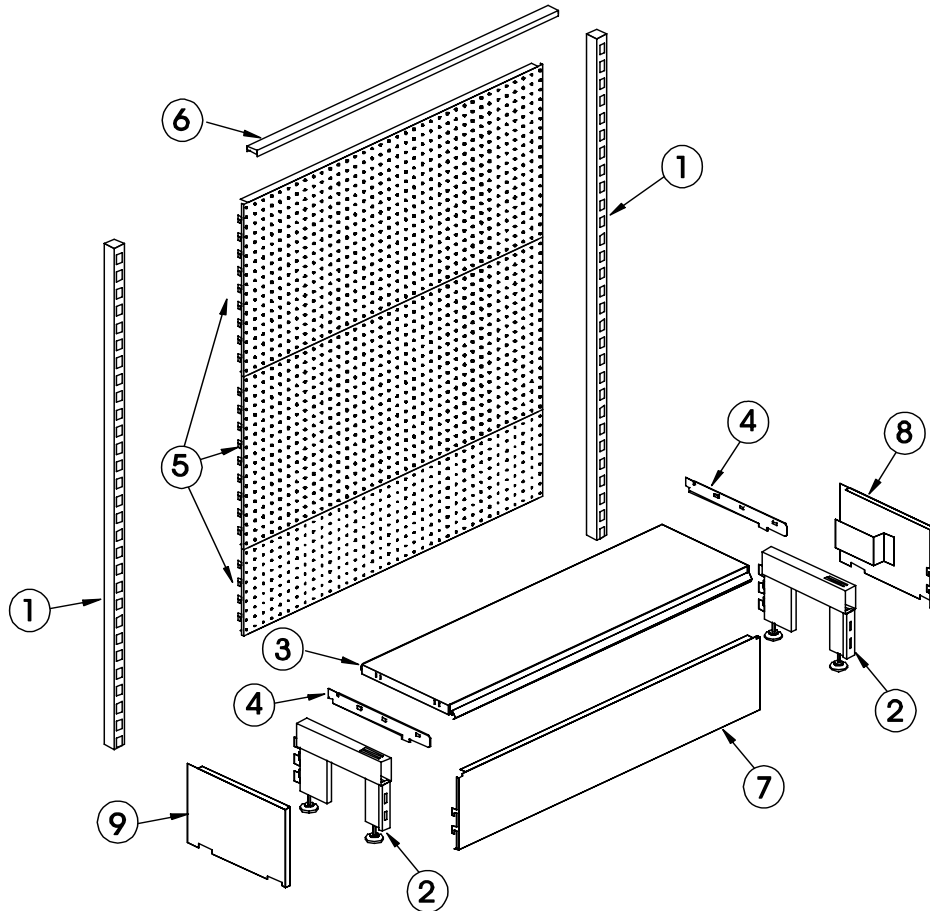

Starter Unit

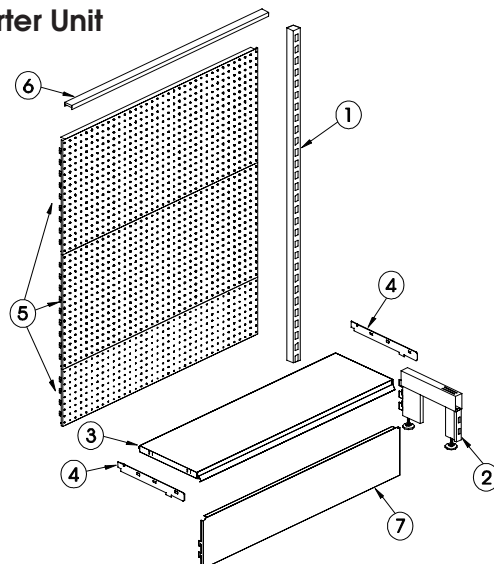

Add-On Unit

- 1. Small 2D-Upright
- 2. Foot with Adjusters
- 3. Solid Shelf
- 4. Base Shelf Bracket
- 5. Metal Pegboard Panels
- 6. Top Trim
- 7. Base Panel
- 8. Side Base Panel RH
- 9. Side Base Panel LH

WALL SHELVING

SHOPCO U.S.A. INC.

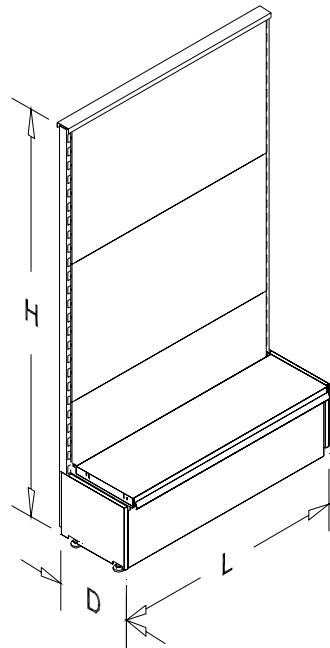
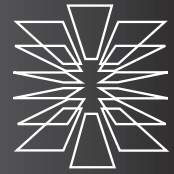

Smooth Panels

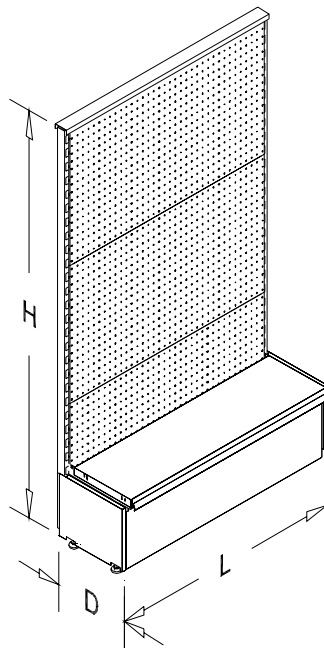

Pegboard Panels

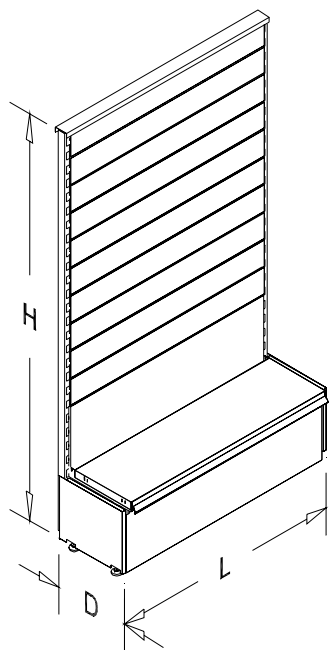

Slat Wall Panels

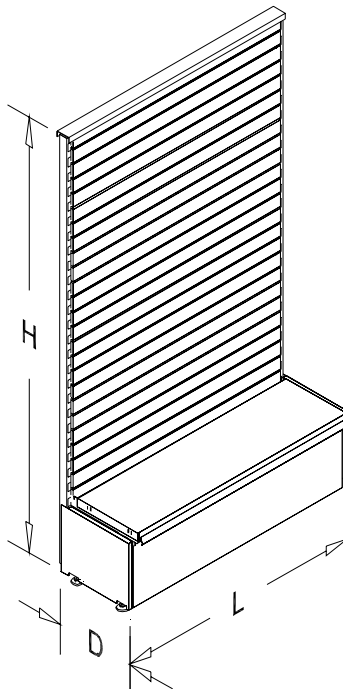

Mini-Slat Wall Panels

Straight Wall Unit

Features:

- Available in 2, 3, & 4 ft. lengths
- Standard heights: 35, 44, 53, 72 & 96 in.
- Other heights available
- Standard depths: 12 & 16 in.
- Standard metal top trim
- Standard stock colors include white, beige and light gray
- Custom colors and color combinations available
- Panels available in smooth, pegboard, slat wall, mini-slat wall or a combination of panels
- Finished back available



WALL SHELVING

SHOPCO U.S.A. INC.

Wall Cover Unit

Features:

- Available in 2, 3 & 4 ft. lengths
- Standard heights: 35, 44, 53, 72 & 96 in.
- Standard metal top trim
- Standard stock colors include white, beige and light gray
- Custom colors and color combinations available
- Panels available in smooth, pegboard, slat, mini-slat or a combination of panels

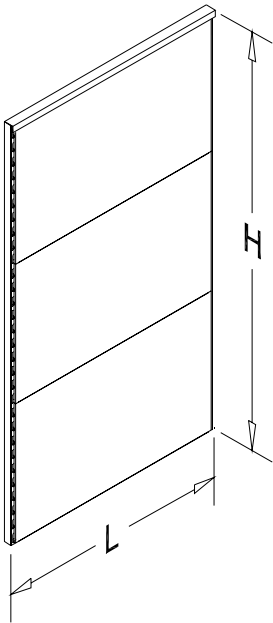

Smooth Panels

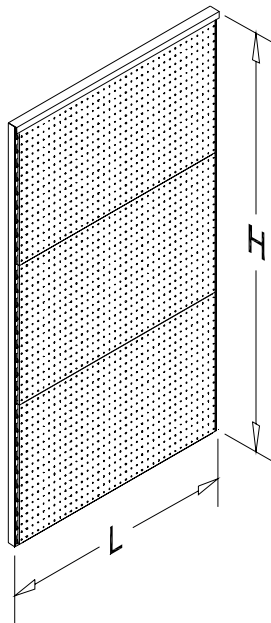

Pegboard Panels

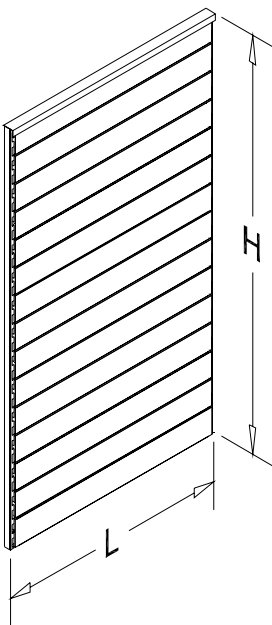

Slat Wall Panels

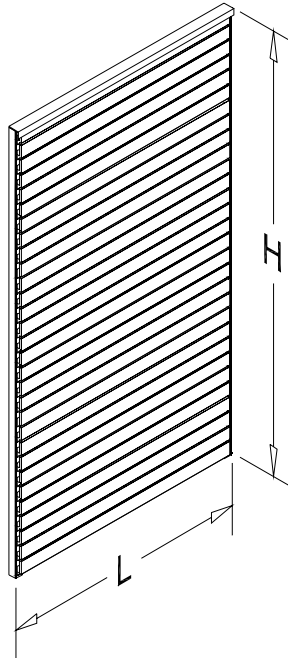

Mini-Slat Wall Panels

WALL SHELVING

SHOPCO U.S.A. INC.

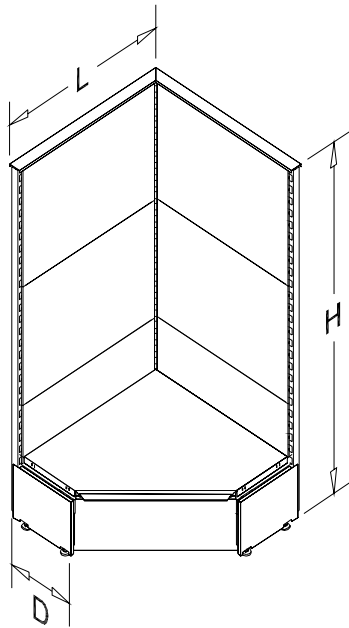

Smooth Panels

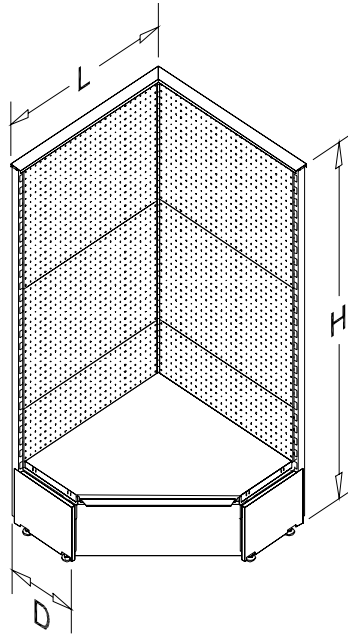

Pegboard Panels

Inside 90 Degree Corner Unit

Features:

- Curved unit fits 90 degree corner
- Heights are custom per store layout; call for more information on this unit
- Standard metal top trim
- Standard stock colors include white, beige and light gray
- Custom colors and color combinations available
- Panels available in smooth, pegboard or a combination of panels
- Finished back available

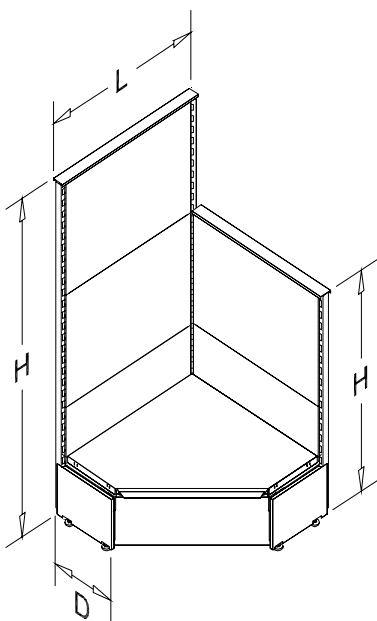

Smooth Panels

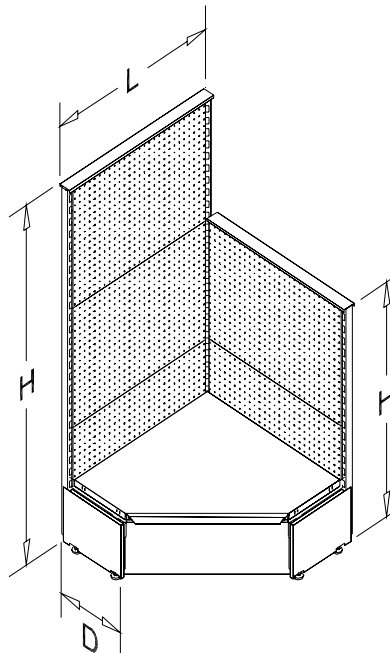

Pegboard Panels

Inside 90 Degree High/Low Corner Unit

Features:

- Curved unit fits 90 degree corner
- Heights are custom per store layout; call for more information on this unit
- Standard metal top trim
- Standard stock colors include white, beige and light gray
- Custom colors and color combinations available
- Panels available in smooth, pegboard or a combination of panels
- Finished back available



WALL SHELVING

SHOPCO U.S.A. INC.

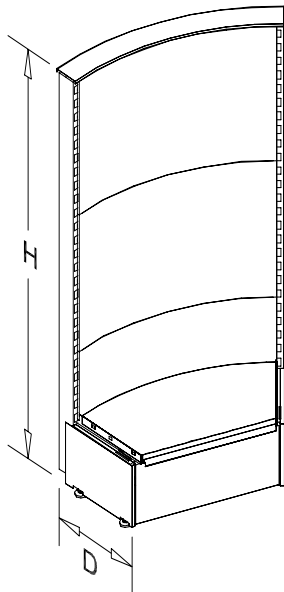

Smooth Panels

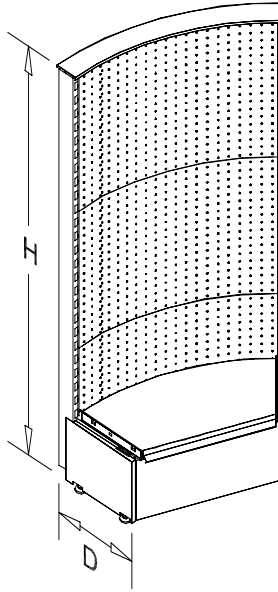

Pegboard Panels

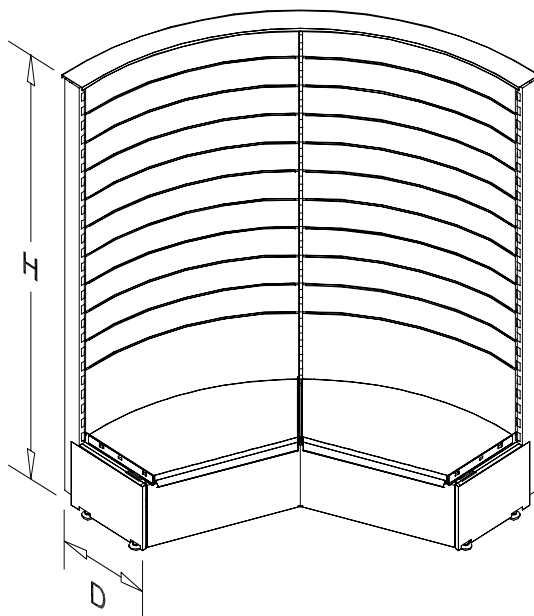

Slat Wall Panels

Inside Curved 45 Degree Wall Unit

Features:

- Curved unit completes 1/8 of a circle
- Heights are custom per store layout; call for more information on this unit
- Standard metal top trim
- Standard stock colors include white, beige and light gray
- Custom colors and color combinations available
- Panels available in smooth, pegboard, slat wall or a combination of panels
- Finished back available (however, adding a finished back to this unit also requires a change in uprights from the small 2D upright to large 2D upright)

Inside Curved 90 Degree Wall Unit

Features:

- Curved unit completes 1/4 of a circle
- Consists of two inside curved 45 degree wall units (see above)

WALL SHELVING

SHOPCO U.S.A. INC.

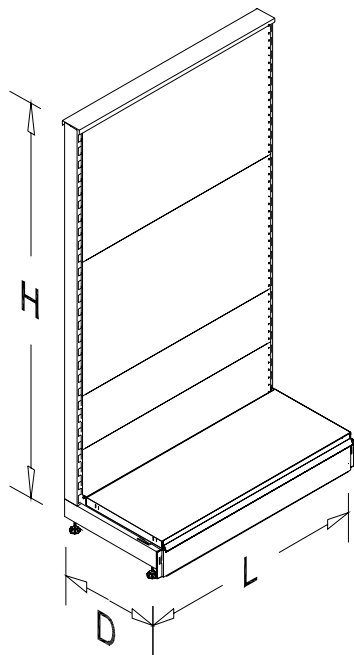
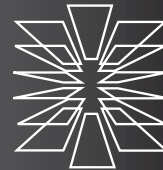

Smooth Panels

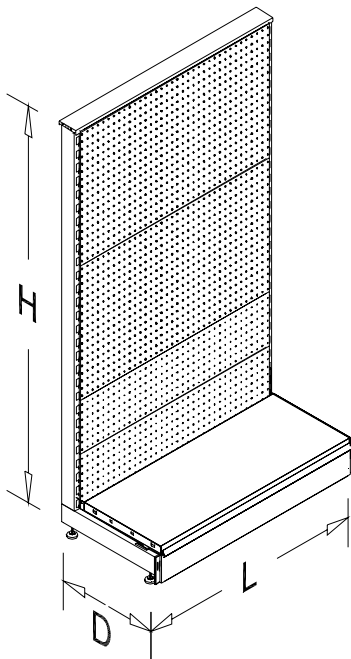

Pegboard Panels

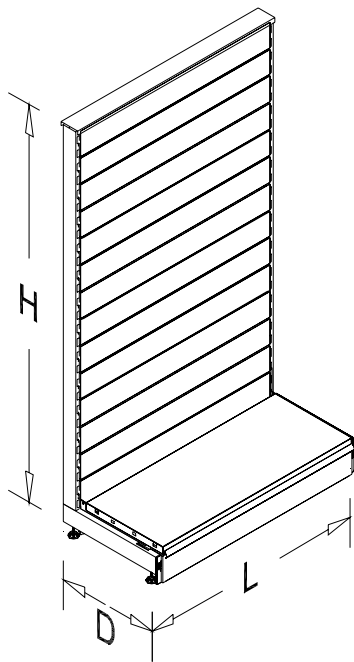

Slat Wall Panels

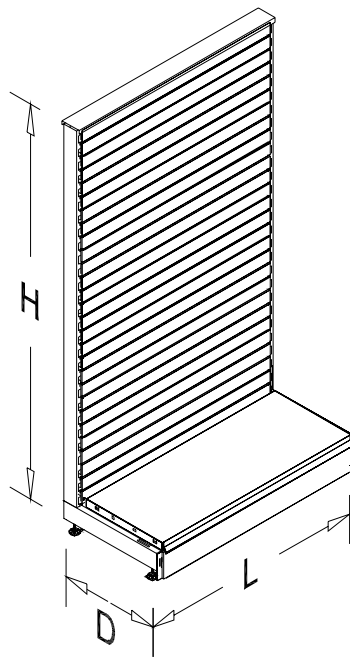

Mini-Slat Wall Panels

L-Foot Wall Unit

Features:

- Available in 2, 3 & 4 ft. lengths
- Standard heights: 48 & 72 in.
- Other heights available
- Standard depths: 12 & 16 in.
- Standard metal top trim (optional rounded top trim available)
- Standard stock colors are white and light gray
- Custom colors and color combinations available
- Panels available in smooth, pegboard, slat wall or a combination of panels
- Finished back available
- Also available in inside curved wall unit configurations



WALL SHELVING

SHOPCO U.S.A. INC.

Finished Back For Wall Units

Features:

- Designed to give wall shelving a finished look when located in front of a window
- Standard finished back consists of smooth panels
- Various colors/color combinations available

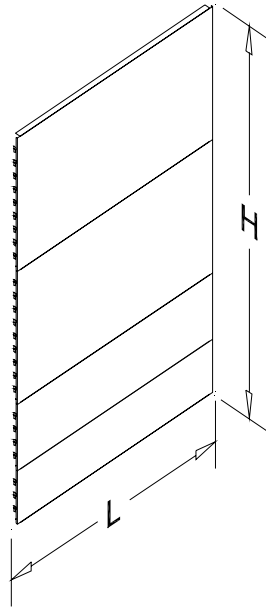

Smooth Panels



GONDOLA SHELVING

SHOPCO U.S.A. INC.

Exploded View Straight Gondola Unit

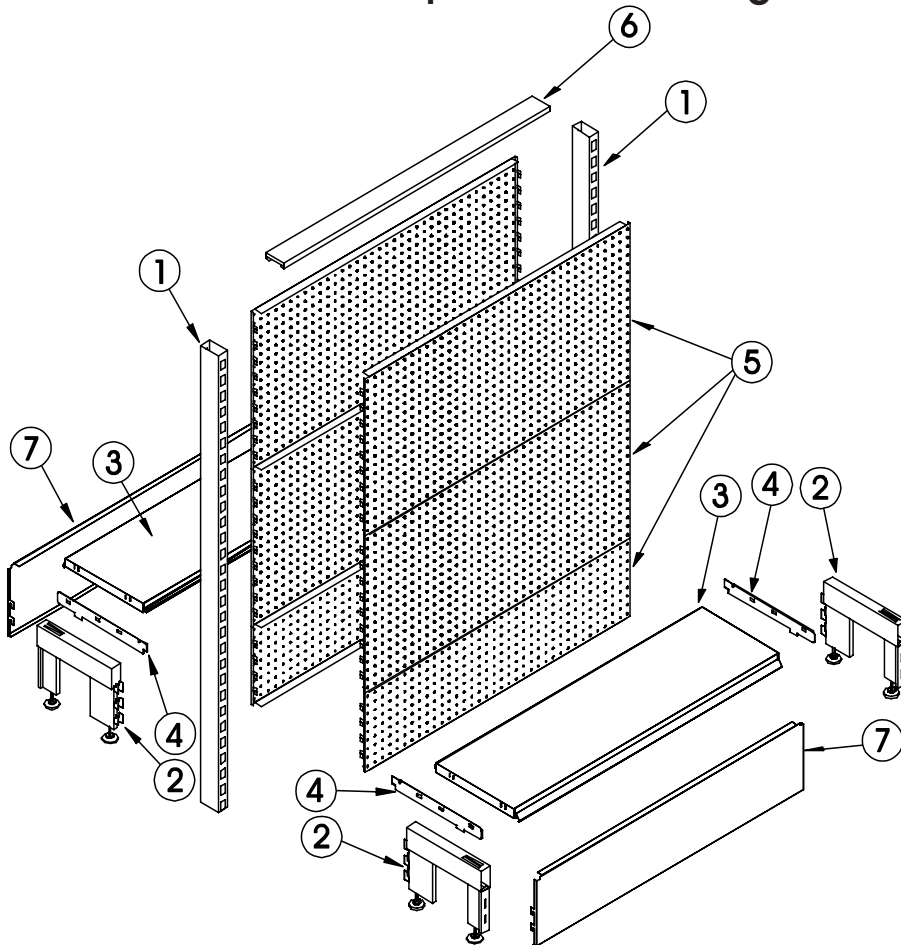

Starter Unit

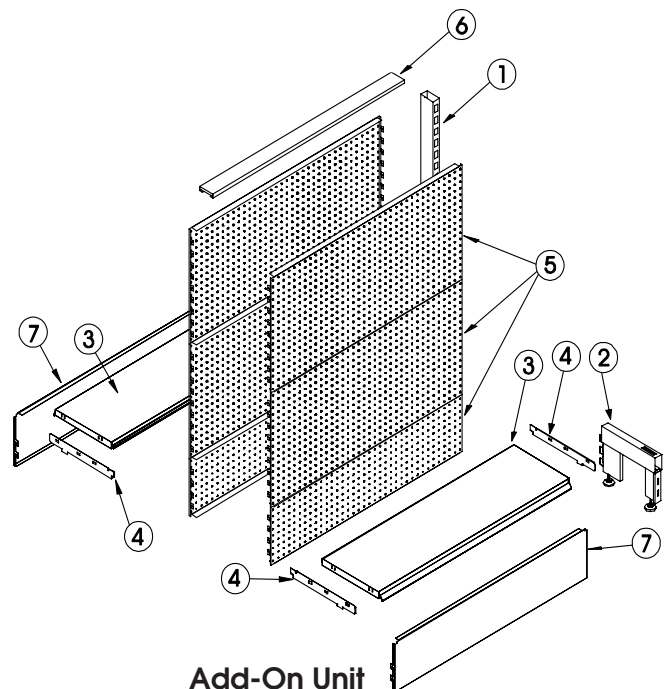

Add-On Unit

1. Large 2D-Upright
2. Foot with Adjusters
3. Solid Shelf
4. Base Shelf Bracket
5. Metal Pegboard Panels
6. Top Trim
7. Base Panel

GONDOLA SHELVING

SHOPCO U.S.A. INC.

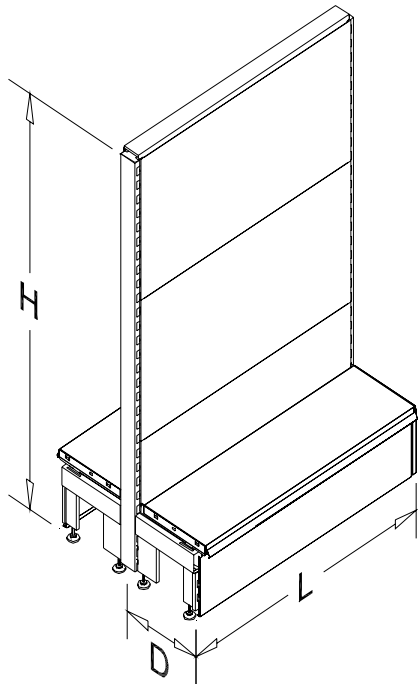
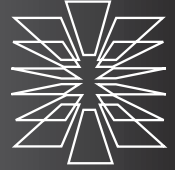

Smooth Panels

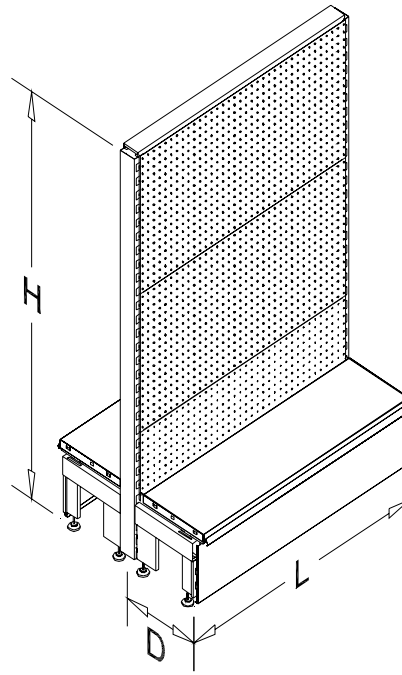

Pegboard Panels

Straight Gondola Unit

Features:

- Available in 2, 3 & 4 ft. lengths
- Standard heights: 44, 53 & 72 in.
- Other heights available
- Standard depths: 12 & 16 in.
- Standard metal top trim (optional rounded top trim available)
- Standard stock colors include white, beige and light gray
- Custom colors available
- Panels available in solid, pegboard, slat wall, mini-slat wall or a combination of panels
- Side base panels not included; see Shelves & Accessories section for more information

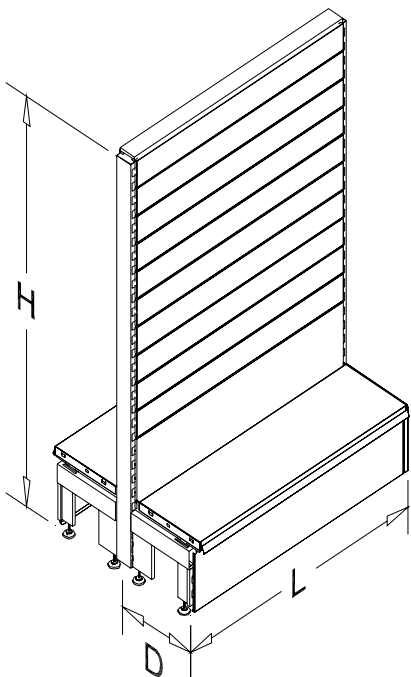

Slat Wall Panels

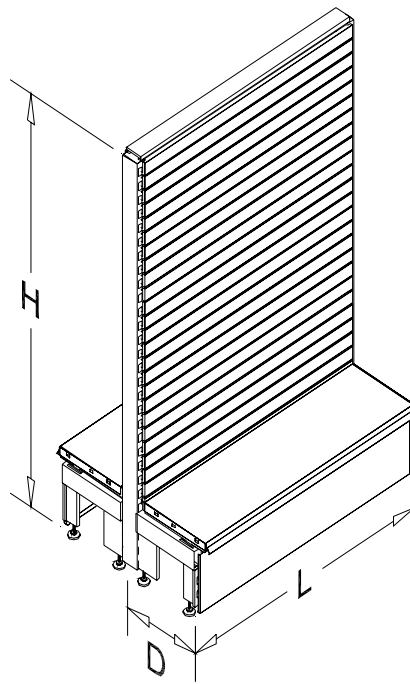

Mini-Slat Wall Panels



GONDOLA SHELVING

SHOPCO U.S.A. INC.

Curved Gondola Unit

Features:

- Curved units create 1/8 circle for 45 degree angle
- Units can be used together or in conjunction with straight gondola units
- Standard heights: 44, 53 & 72 in.
- Other heights available
- Standard depths: 12 & 16 in.
- Standard metal top trim
- Standard stock colors include white, beige and light gray
- Custom colors available
- Panels available in solid, pegboard, slat wall or a combination of panels
- Side base panels not included; see Shelves & Accessories section for more information

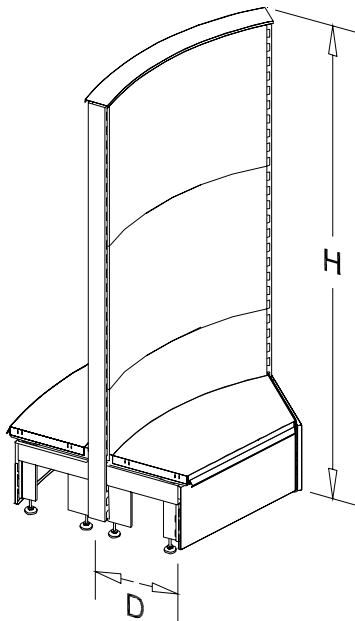

Smooth Panels

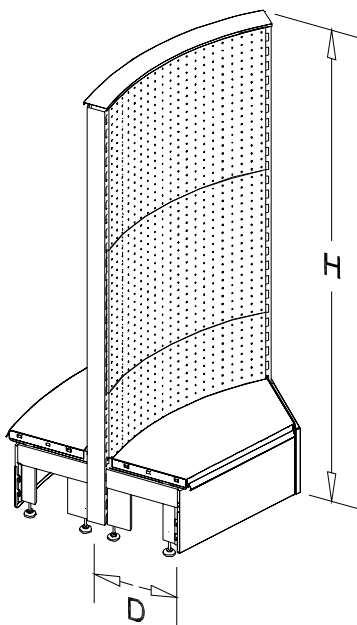

Pegboard Panels

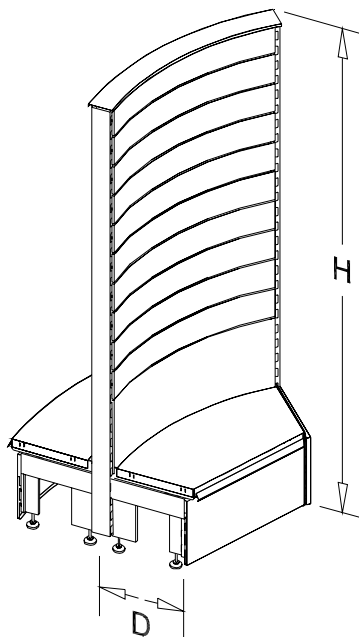

Slat Wall Panels

GONDOLA SHELVING

SHOPCO U.S.A. INC.



Split-T Gondola Unit

Features:

- Curved sections create a 1/4 circle inside radius on two sides
- Features a 6 ft. end cap
- Units can be used in conjunction with straight gondola units
- Standard heights: 44, 53 & 72 in.
- Other heights available
- Standard depths: 12 & 16 in.
- Standard metal top trim
- Standard stock colors include white, beige and light gray
- Custom colors available
- Panels available in solid, pegboard, slat wall or a combination of panels

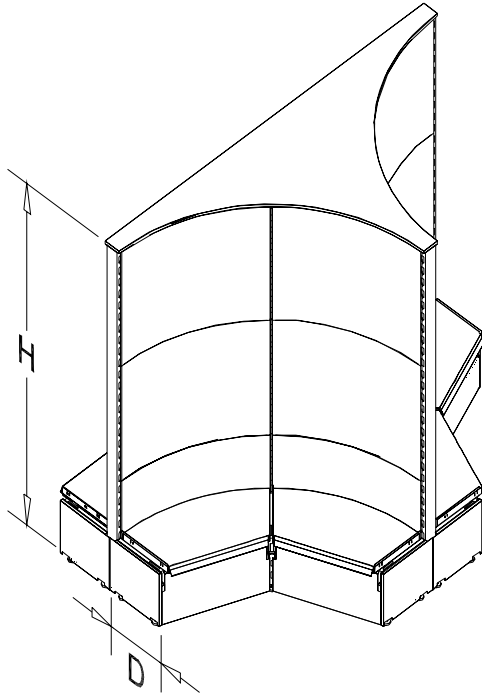

Smooth Panels

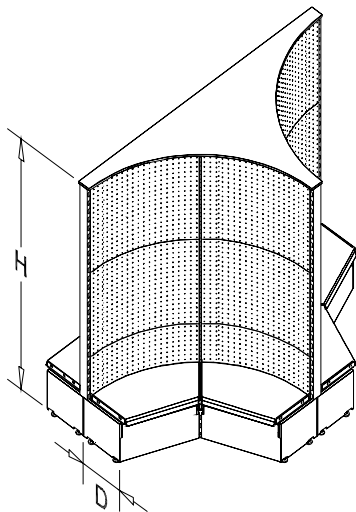

Pegboard Panels

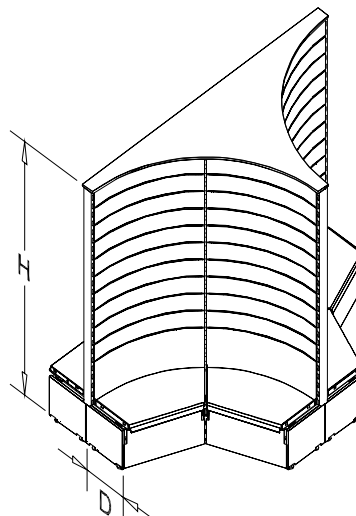

Slat Wall Panels



GONDOLA SHELVING

SHOPCO U.S.A. INC.

Clover Leaf Gondola Unit

Features:

- Curved sections create a 1/4 circle inside radius on four sides
- Units can be used in conjunction with straight gondola units
- Dimensions are custom per store layout; call for more information on this unit
- Standard metal top trim
- Standard stock colors include white, beige and light gray
- Custom colors available
- Panels available in solid, pegboard, slat wall or a combination of panels

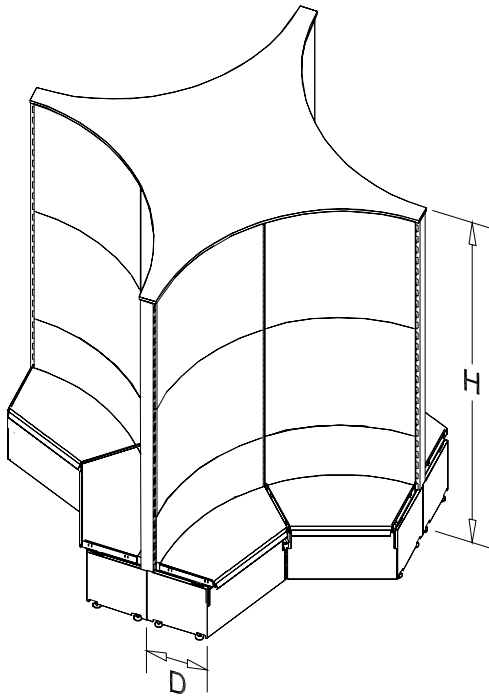

Smooth Panels

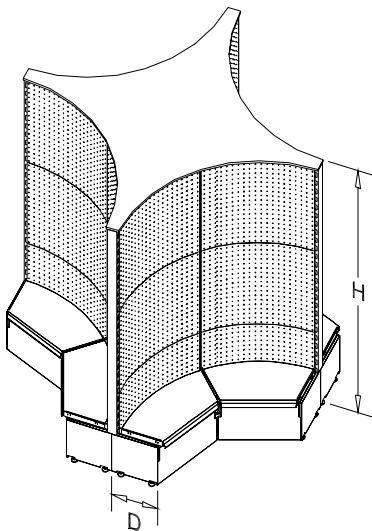

Pegboard Panels

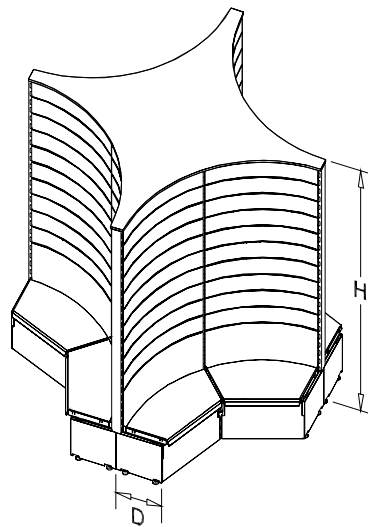

Slat Wall Panels

GONDOLA SHELVING

SHOPCO U.S.A. INC.



T-Foot Gondola Unit

Features:

- Available in 2, 3 & 4 ft. lengths
- Standard height: 53 in.
- Other heights available
- Standard depths: 12 & 16 in.
- Standard metal top trim (optional rounded top trim available)
- Standard stock colors are white and light gray
- Custom colors available
- Panels available in solid, pegboard, slat wall, mini-slat wall or a combination of panels
- Curved gondola, Split-T gondola and Clover Leaf gondola units available with T-Foot design (except mini-slat wall panels)

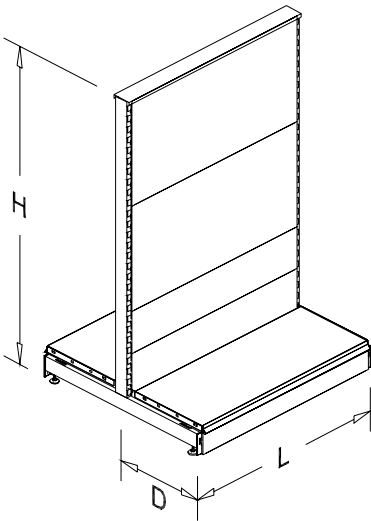

Smooth Panels

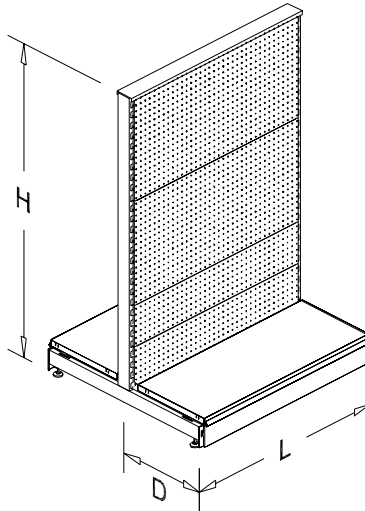

Pegboard Panels

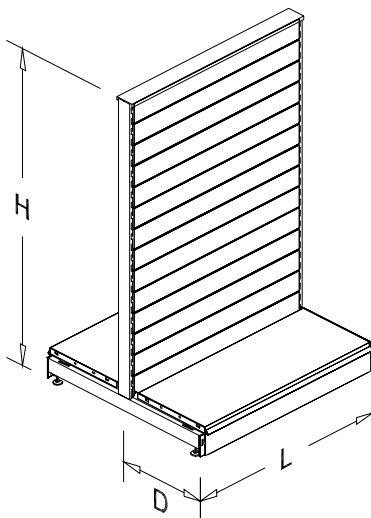

Slat Wall Panels

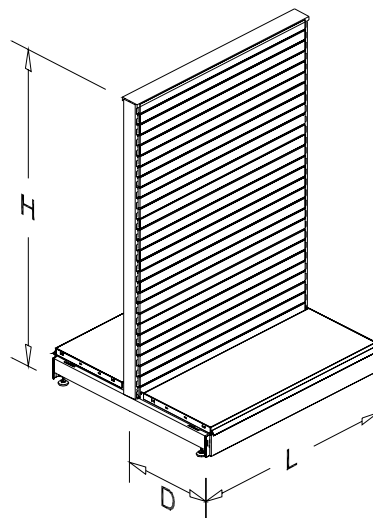

Mini-Slat Wall Panels



END CAP SHELVING

SHOPCO U.S.A. INC.

Exploded View Standard End Cap Unit

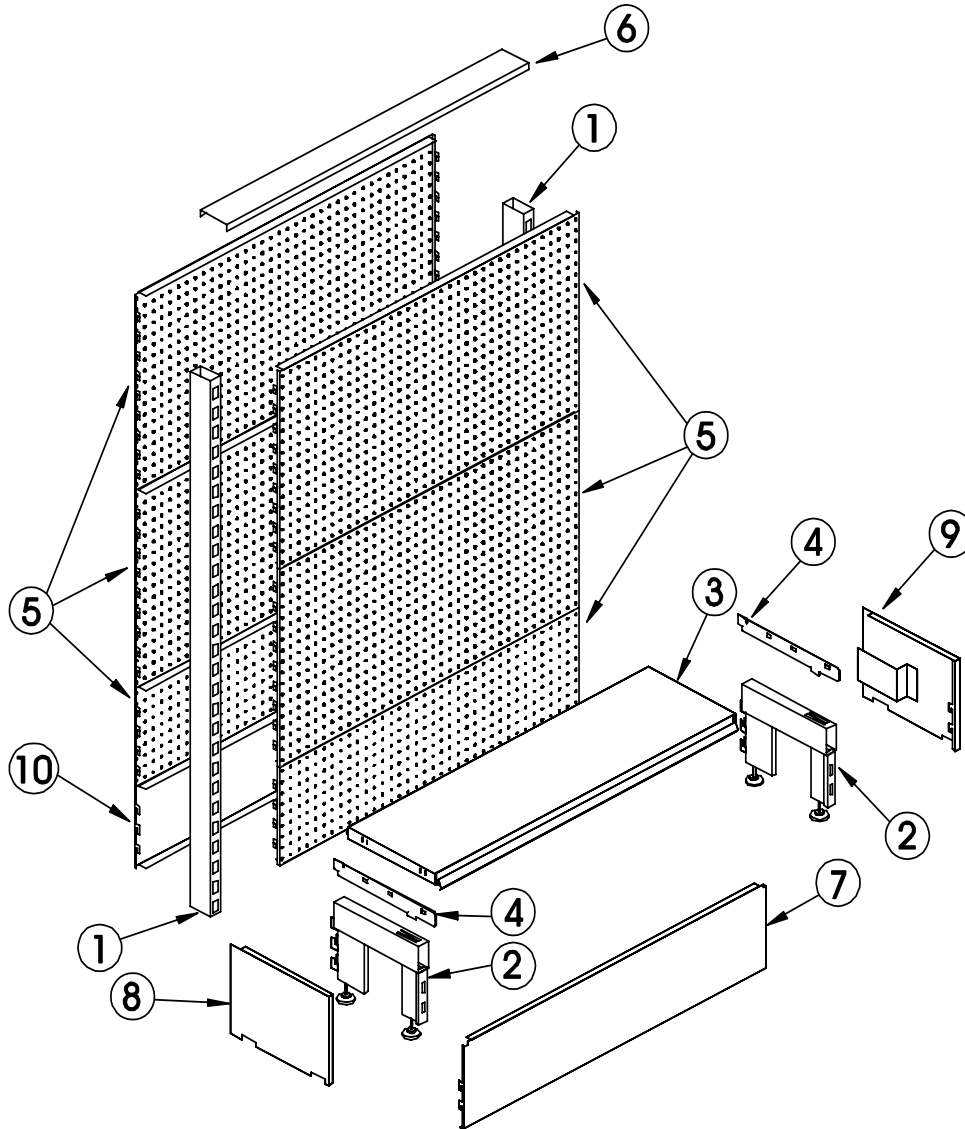

1. Large 2D-Upright
2. Foot with Adjusters
3. Solid Shelf
4. Base Shelf Bracket
5. Metal Pegboard Panels
6. Top Trim
7. Base Panel
8. Side Base Panel LH
9. Side Base Panel RH
10. Smooth Metal Panel

END CAP SHELVING

SHOPCO U.S.A. INC.

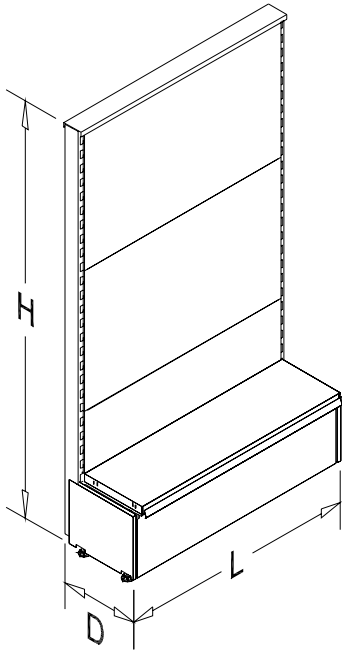

Smooth Panels

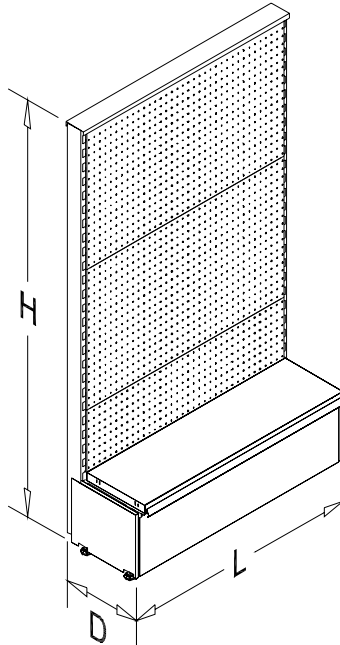

Pegboard Panels

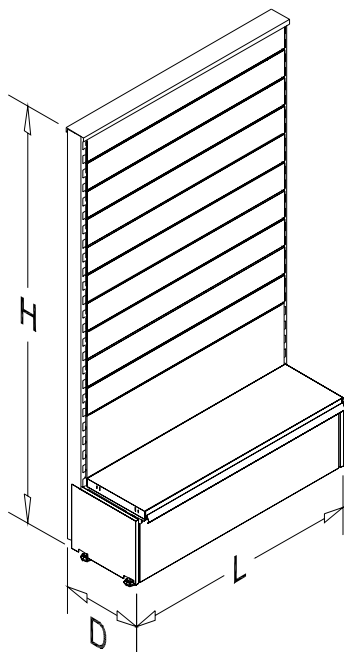

Slat Wall Panels

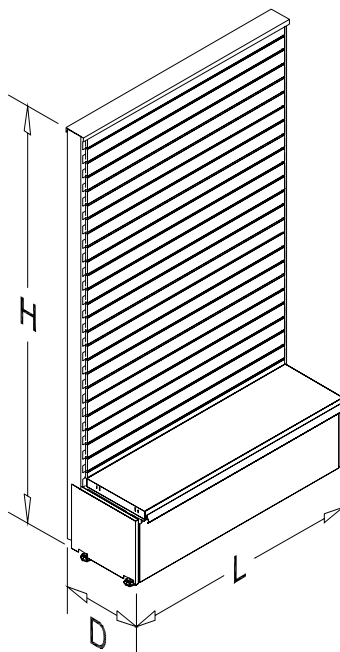

Mini-Slat Wall Panels

Standard End Cap Unit

Features:

- Available in 2 & 3 ft. lengths
- Standard heights: 44, 53 & 72 in.
- Other heights available
- Standard depths: 12 & 16 in.
- Standard metal top trim (optional rounded top trim available)
- Standard stock colors include white, beige and light gray
- Custom colors and color combinations available
- Panels available in smooth, pegboard, slat wall, mini-slat wall or a combination of panels



END CAP SHELVING

SHOPCO U.S.A. INC.

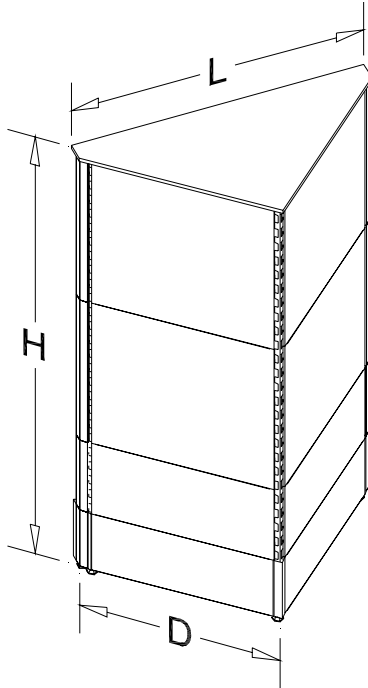

Smooth Panels

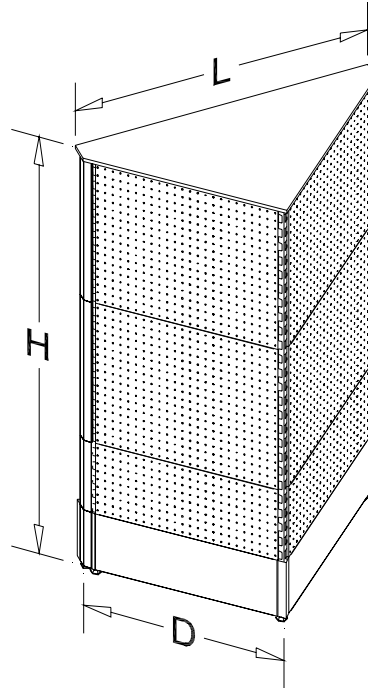

Pegboard Panels

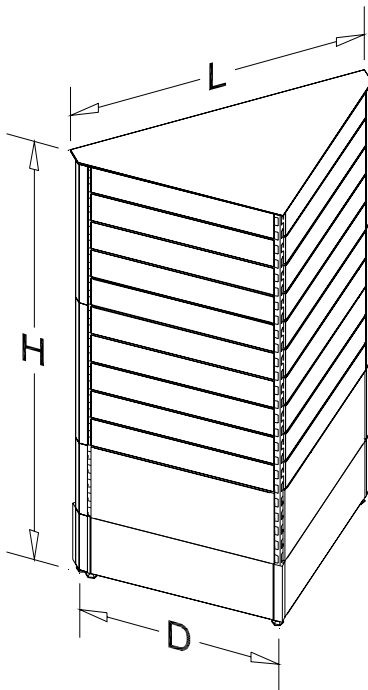

Slat Wall Panels

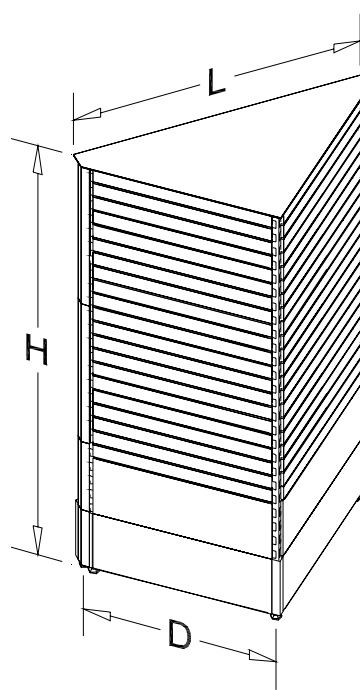

Mini-Slat Wall Panels

90 Degree Triangle End Cap Unit

Features:

- Standard heights: 44, 53 & 72 in.
- Other heights available
- Standard length & depth:
3 ft. L X 2 ft. D
- Standard metal top trim
- Standard stock colors include white, beige and light gray
- Custom colors and color combinations available
- Panels available in smooth, pegboard, slat wall, mini-slat wall or a combination of panels
- Not to be used as a free standing unit; see page 47 for free standing triangle units

END CAP SHELVING

SHOPCO U.S.A. INC.

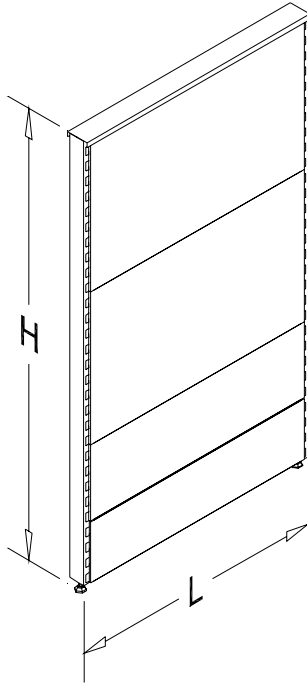
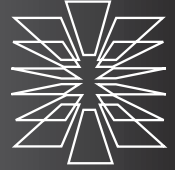

Smooth Panels

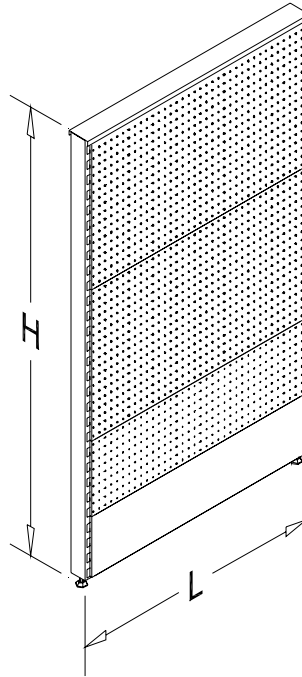

Pegboard Panels

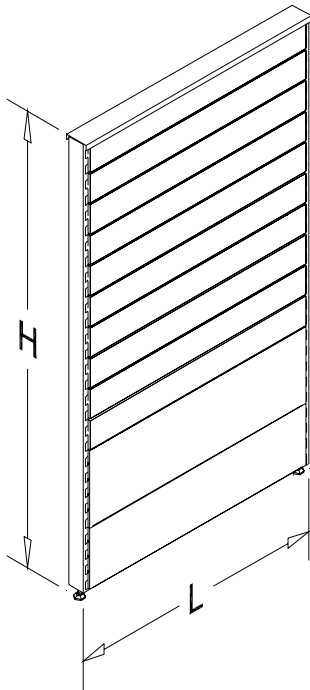

Slat Wall Panels

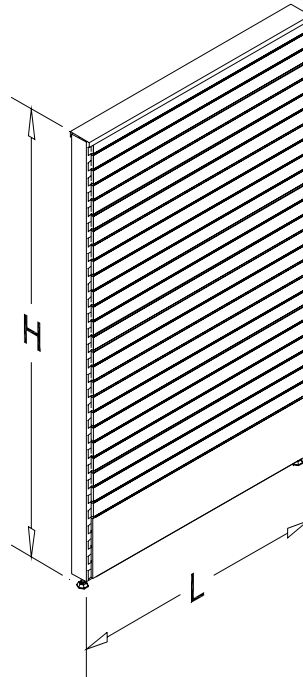

Mini-Slat Wall Panels

End Frame Unit

Features:

- Available in 2 & 3 ft. lengths
- Standard heights: 44, 53 & 72 in.
- Other heights available
- Standard metal top trim (optional rounded top trim available)
- Standard stock colors include white, beige and light gray
- Custom colors and color combinations available
- Panels available in smooth, pegboard, slat wall, mini-slat wall or a combination of panels



END CAP SHELVING

SHOPCO U.S.A. INC.

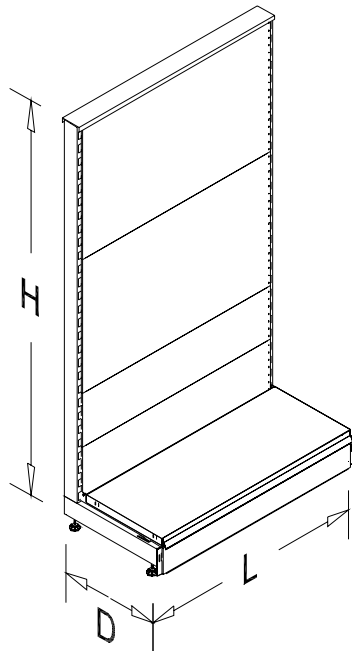

Smooth Panels

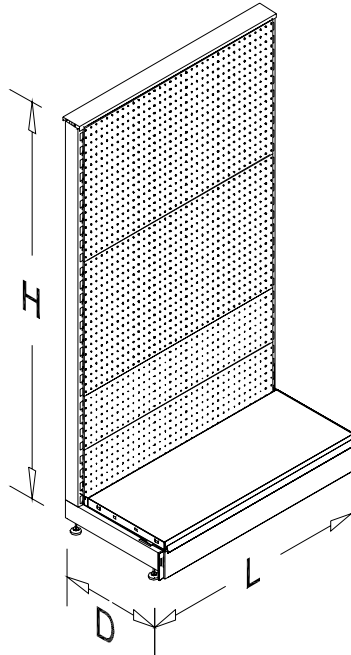

Pegboard Panels

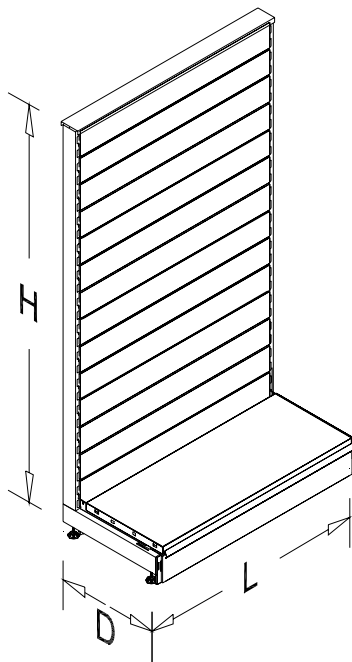

Slat Wall Panels

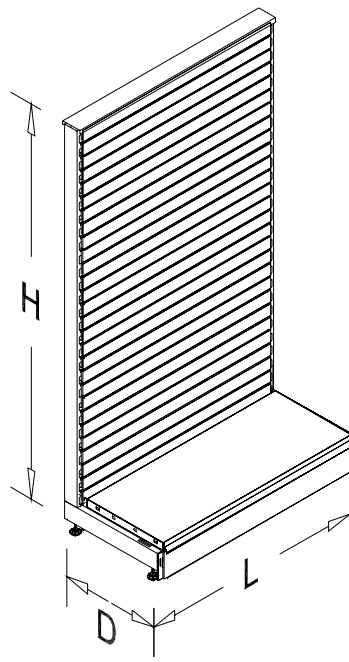

Mini-Slat Wall Panels

L-Foot End Cap Unit

Features:

- Available in 2 & 3 ft. lengths
- Standard heights: 53 in.
- Other heights available
- Standard depths: 12 & 16 in.
- Standard metal top trim (optional rounded top trim available)
- Standard stock colors are white and light gray
- Custom colors and color combinations available
- Panels available in smooth, pegboard, slat wall, mini-slat wall or a combination of panels



SPECIALTY DISPLAYS

SHOPCO U.S.A. INC.

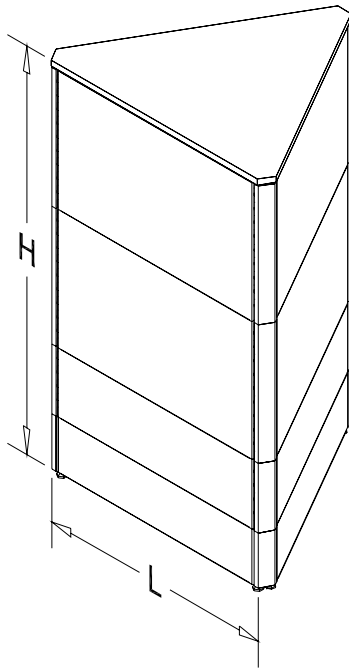

Smooth Panels

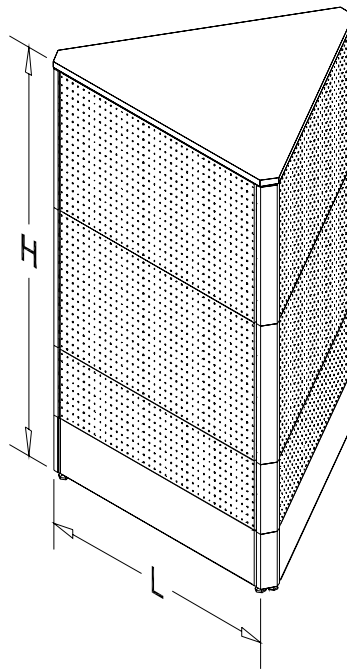

Pegboard Panels

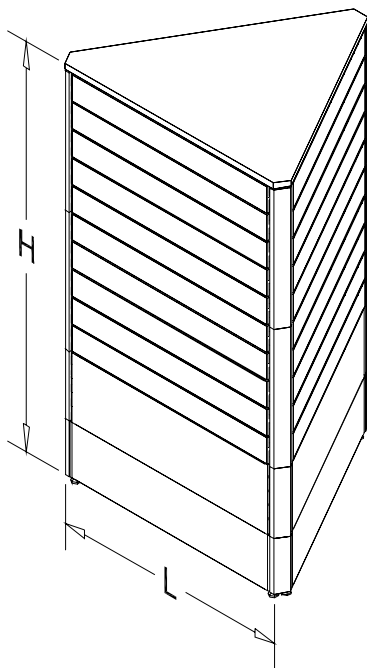

Slat Wall Panels

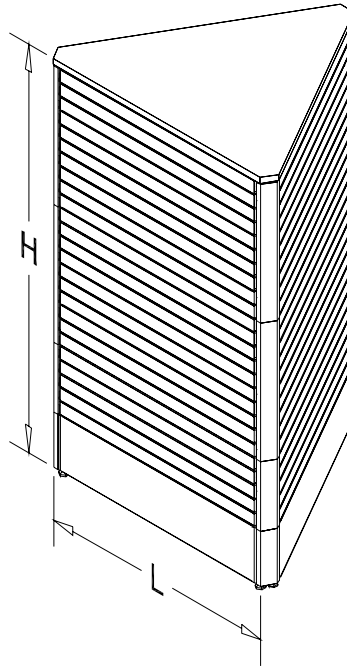

Mini-Slat Wall Panels

60 Degree Triangle Unit

Features:

- All sides are equal
- Units available in 2 & 3 ft. lengths
- Standard heights: 53 in.
- Other heights available
- Standard metal top trim
- 5 in. color band available
- Standard stock colors include white, beige and light gray
- Custom colors and color combinations available
- Panels available in smooth, pegboard, slat wall, mini-slat wall or a combination of panels
- Special wire corner shelves available
- Available with casters

SPECIALTY DISPLAYS

SHOPCO U.S.A. INC.

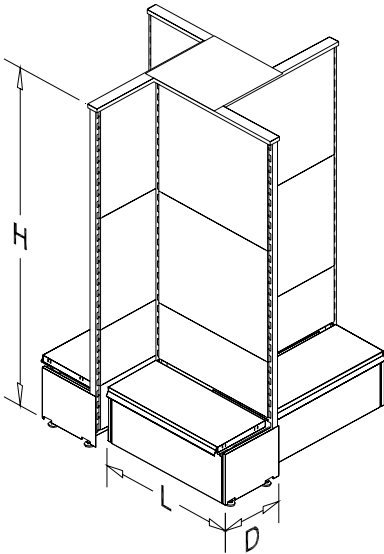
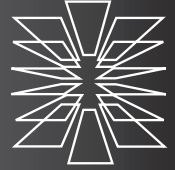

Solid Panels

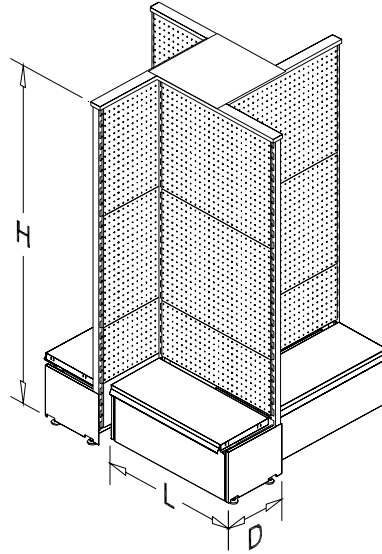

Pegboard Panels

4-Way Unit

Features:

- Available sizes:
 - 2 ft. L sides (12 in. base)
 - 3 ft. L sides (16 in. base)
- Standard height: 53 in.
- Other heights available
- Standard metal top trim
- Available with casters
- Standard stock colors include white, beige and light gray
- Custom colors and color combinations available
- Panels available in smooth, pegboard, slat wall, mini-slat or a combination of panels
- Mini-slat wall panels require a change in upright from the small 2D upright to the large 2D upright

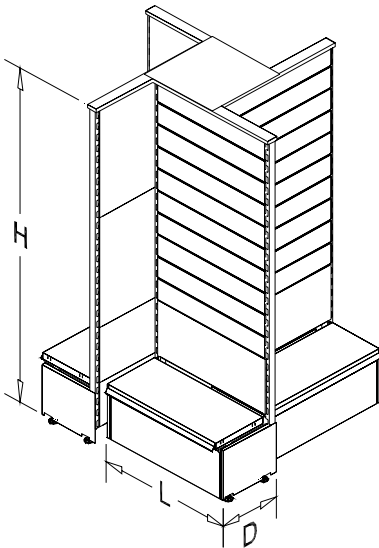

Slat Wall Panels

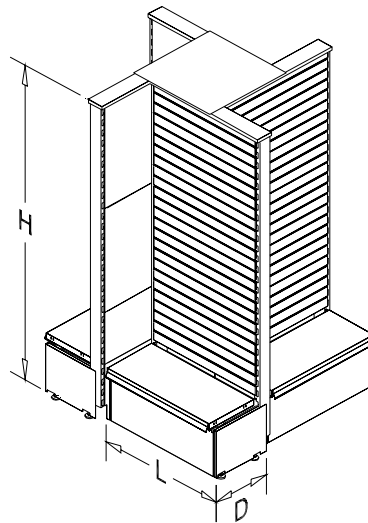

Mini-Slat Wall Panels



SPECIALTY DISPLAYS

SHOPCO U.S.A. INC.

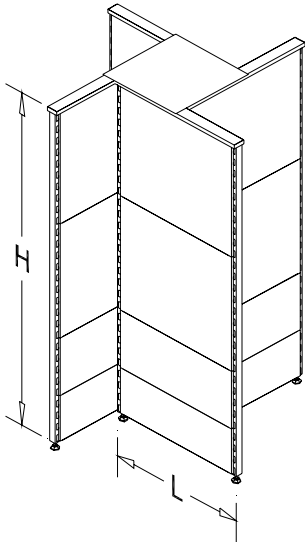

Solid Panels

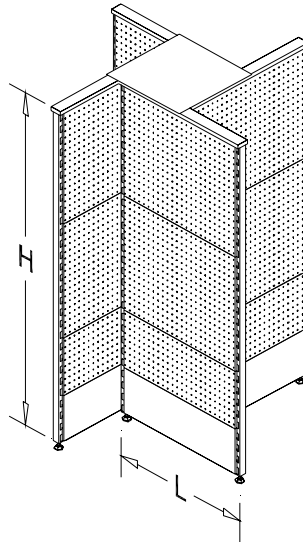

Pegboard Panels

4-Way Unit without Bases

Features:

- Available sizes:
 - 2 ft. L sides (accepts up to 12 in. shelves)
 - 3 ft. L sides (accepts up to 16 in. shelves)
- Standard height: 53 in.
- Other heights available
- Standard metal top trim
- Available with casters
- Standard stock colors include white, beige and light gray
- Custom colors and color combinations available
- Panels available in smooth, pegboard, slat wall, mini-slat or a combination of panels
- Mini-slat wall panels require a change in upright from the small 2D upright to the large 2D upright

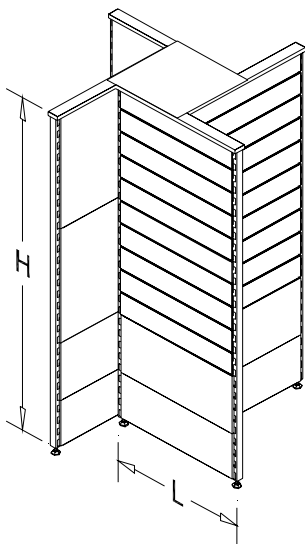

Slat Wall Panels

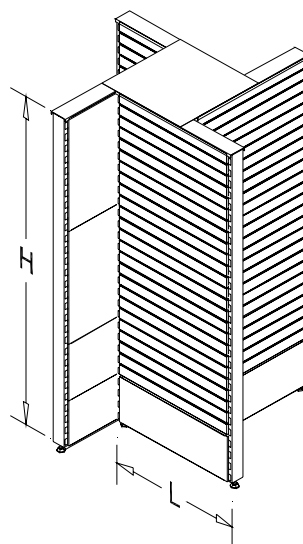

Mini-Slat Wall Panels

SPECIALTY DISPLAYS

SHOPCO U.S.A. INC.

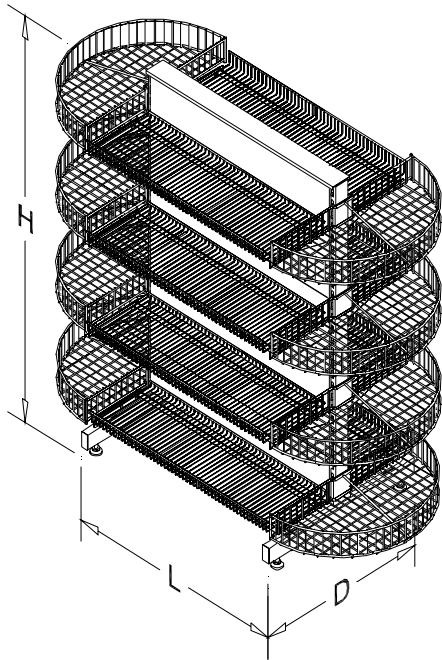
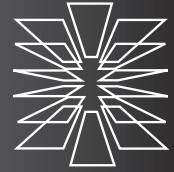

Smooth Panels

Wrap Unit

Features:

- Available in 2, 3 & 4 ft. lengths
- Standard height: 53 in.
- Other heights available
- Standard depths: 12 & 16 in.
- Standard metal top trim (optional rounded top trim available)
- Configuration includes: 4 rows of wire shelves & 8 half basket shelves
- Standard stock colors include white, beige and light gray
- Custom colors and color combinations available
- Panels available in smooth, pegboard, slat wall or a combination of panels
- Available with the standard base

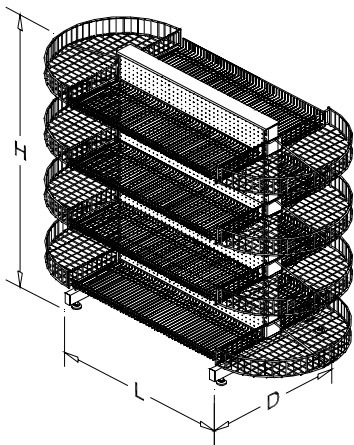

Pegboard Panels

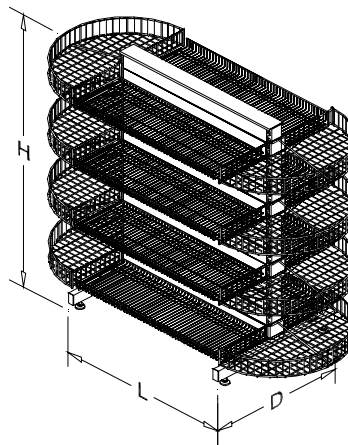

Slat Wall Panels

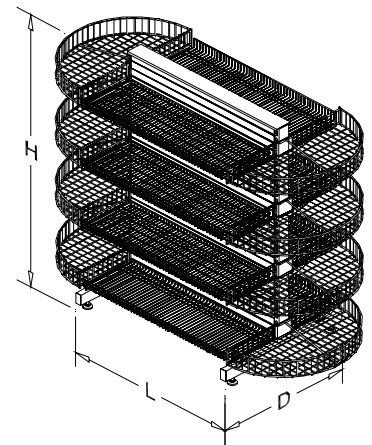

Mini-Slat Wall Panels



SPECIALTY DISPLAYS

SHOPCO U.S.A. INC.

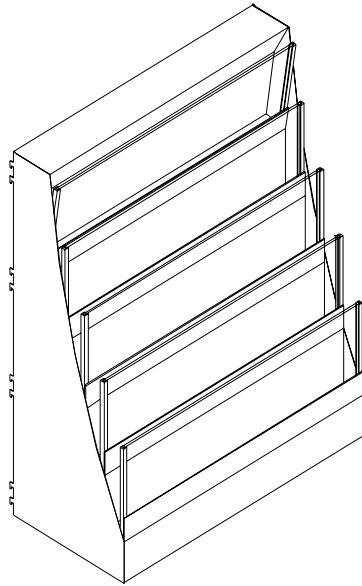

5 Tier Magazine Rack

Features:

- Attaches to wall units, gondola units and end cap units
- Available in 2 & 3 ft. lengths
- Height: 28 in.
- Depth: 16 in.
- Standard stock colors include white, black and light gray
- Custom colors and color combinations available
- Concave design to help view magazine selections

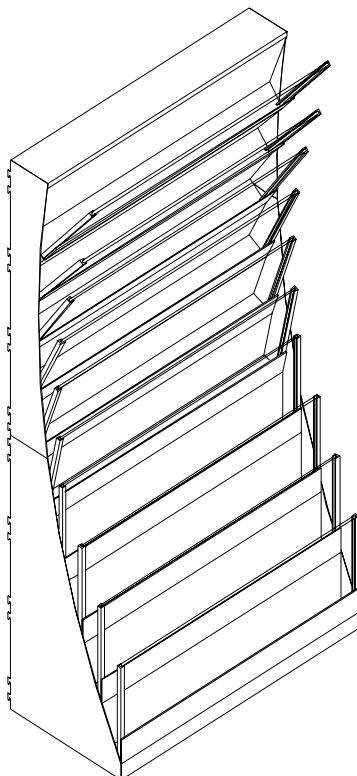

10 Tier Magazine Rack

Features:

- Attaches to wall units, gondola units and end cap units
- Available in 2 & 3 ft. lengths
- Height: 61 in.
- Depth: 16 in.
- Standard stock colors include white, black and light gray
- Custom colors and color combinations available
- Concave design to help view magazine selections

SPECIALTY DISPLAYS

SHOPCO U.S.A. INC.

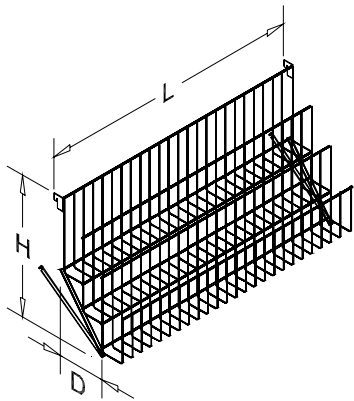
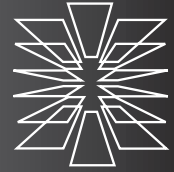

Straight Unit

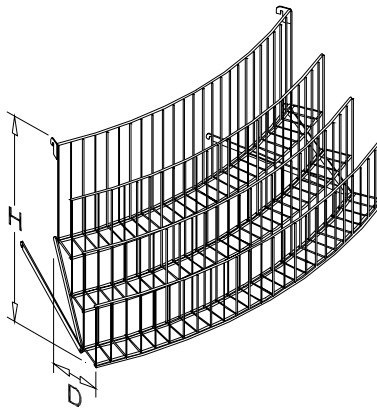

Outside Curved Unit

3 Tier Magazine Rack

Features:

- Available in straight and outside curved configurations
- Attaches to wall unit, gondola units & sales counters
- Unit height: 19 in.
- Unit depth: 10 in.
- Straight unit lengths: 2 & 3 ft.
- Outside curved unit length: 29 in.
- Standard stock colors include white, beige and light gray
- Custom colors and color combinations available

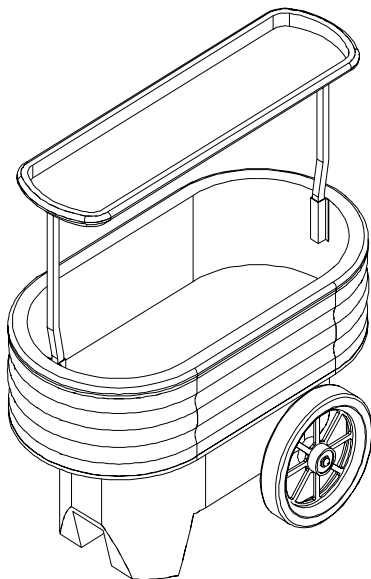

Mobile Iced Beverage Cart

Features:

- Two wheels
- Top shelf
- Height: 50 in.
- Length: 49 in.
- Width: 26 in.
- Tub dimensions:
44 in. L X 21.5 in. W X 12 in. D
- Standard stock color is black with galvanized steel
- Other colors available



SPECIALTY DISPLAYS

SHOPCO U.S.A. INC.

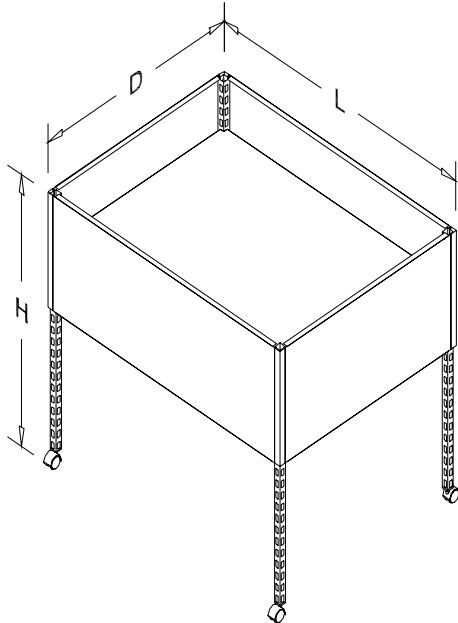

Smooth Panels

Promo Table

Features:

- On casters
- Standard height: 35 in.
- Standard length: 2 ft.
- Standard depth: 3 ft.
- Standard stock colors include black, white, beige and light gray
- Custom colors and color combinations available
- Smooth Panels
- Custom magnetic signs available

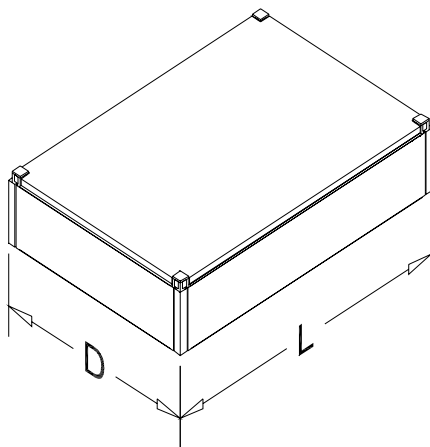

Smooth Panels

Bulk Display

Features:

- May be used for heavy stack items
- Standard Height: 7in.
- Available sizes: 2 ft. L X 2 ft. D;
3 ft. L X 3 ft. D and 3 ft. L X 2ft. D
- Standard stock colors include black, white, beige and light gray
- Custom colors and color combinations available
- Smooth Panels

SPECIALTY DISPLAYS

SHOPCO U.S.A. INC.

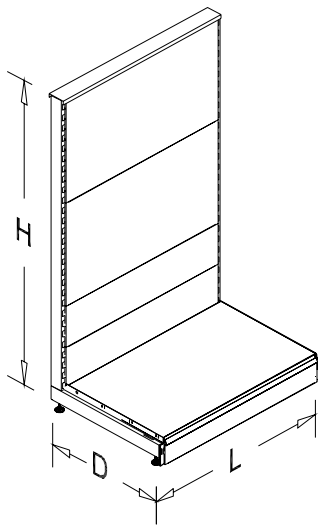
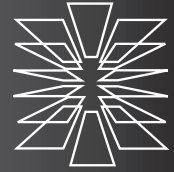

Solid Panels

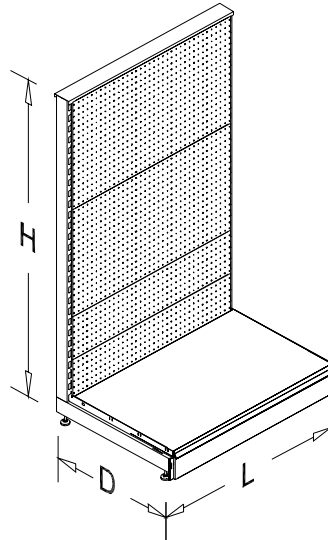

Pegboard Panels

Bulk Stack End Caps/Wall Units

Features:

- Available in 2 & 3 ft. lengths
- Available in 53 & 72 in. heights
- Other heights available
- Standard depth: 24 in.
- Heavy duty low profile base
- Standard metal top trim
- Standard stock colors are white and light gray
- Custom colors and color combinations available
- Panels available in smooth, pegboard, slat wall, mini-slat or a combination of panels

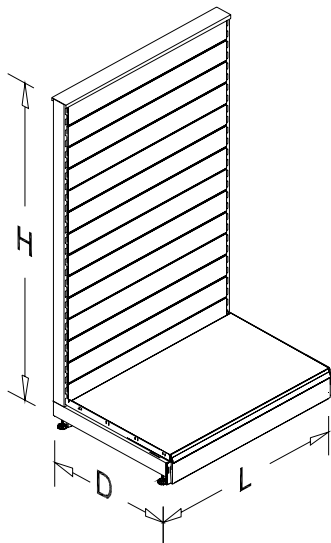

Slat Wall Panels

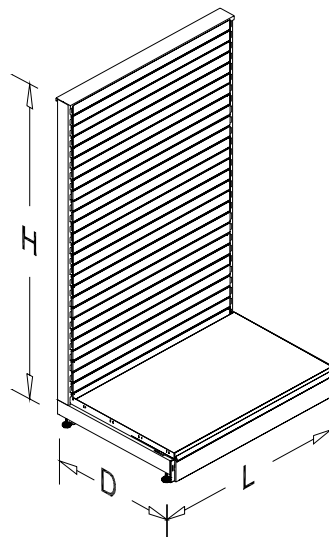

Mini-Slat Wall Panels



SHELVES & ACCESSORIES

SHOPCO U.S.A. INC.

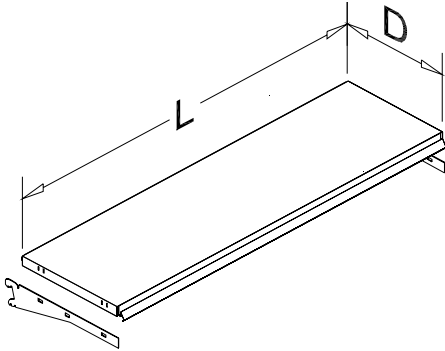

Straight Solid Shelf

SH1-FSXXXX-XXXXXXX-0

Features:

- Includes "2 hook" brackets with three angle adjustments
- Available 2, 3 & 4 ft. lengths
- Standard depths include 10, 12, 14 & 16 in.
- Other sizes available

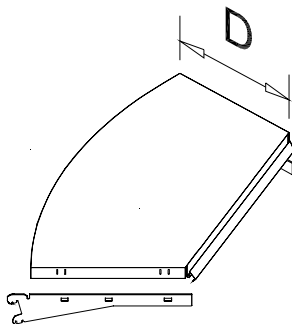

Inside Curved Solid Shelf

SH1-FS1/8I-XXXXXXX-0

Features:

- Includes "2 hook" brackets
- Standard depths include 12 & 16 in.
- Attaches to inside curved shelving section

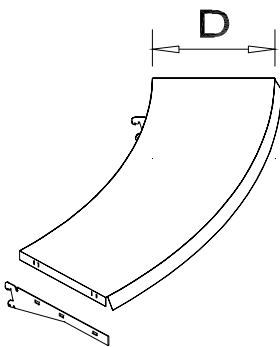

Outside Curved Solid Shelf

SH1-FS1/8O-XXXXXXX-0

Features:

- Includes "2 hook" brackets
- Standard depths include 12 & 16 in.
- Attaches to outside curved shelving section

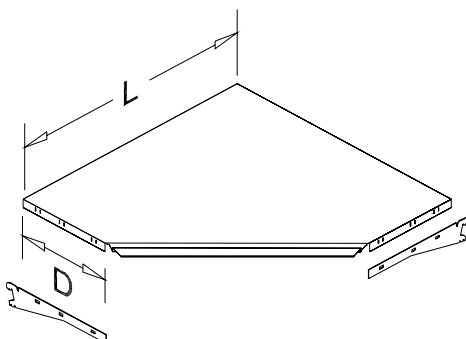

Inside 90 Degree Corner Solid Shelf

SH1-FCXXXX-28XXXXX-0

Features:

- Includes "2 hook" brackets
- Standard depths include 12 & 16 in.
- Used for inside 90 degree corner applications (wall units)

SHELVES & ACCESSORIES

SHOPCO U.S.A. INC.

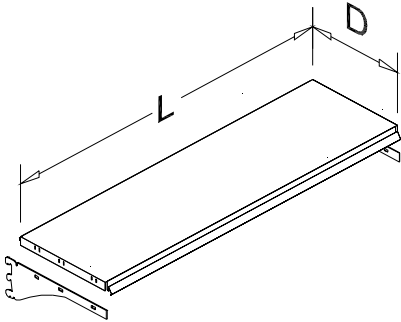
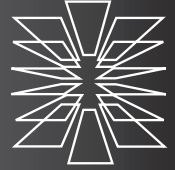

Heavy Duty Solid Shelf

SH1-FSHDXX-XXXXXXX-0

Features:

- Includes reinforcement bar(s) as shown below
- Includes "3 hook" brackets with two angle adjustments
- Available 2, 3 & 4 ft. lengths
- Standard depths include 12 & 16 in.
- Other sizes available (*lead time)

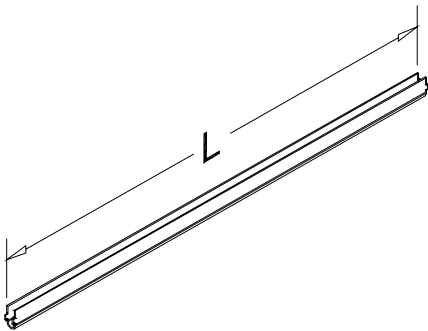

Reinforcement Bar

1304-XXXXXXX-XX

Features:

- Attaches to solid shelf to accommodate heavy duty shelving needs
- 12 & 14 in. deep solid shelves require one reinforcement bar
- 16 - 24 in. deep solid shelves require two reinforcement bars

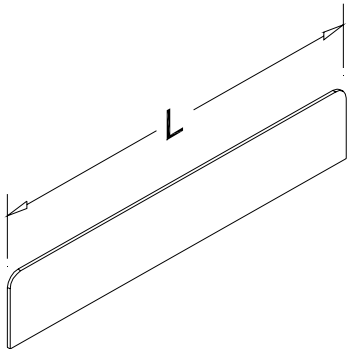

Front Fence

(For Shelves with Price Ticket Rails)

5941-XXXXXXX-XX

Features:

- Clear acrylic
- For use with solid shelves only
- See below item if solid shelf does not require price ticket rails
- Available 2, 3 & 4 ft. lengths
- Available for inside curved shelves

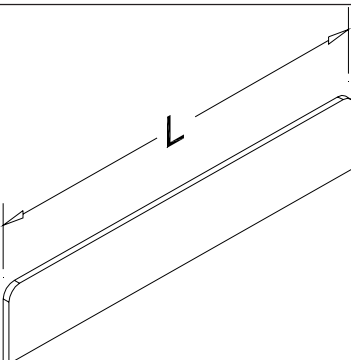

Front Fence

(For Shelves without Price Ticket Rails)

5940-XXXXXXX-XX

Features:

- Clear acrylic
- For use with solid shelves only
- See above item if solid shelf requires price ticket rails
- Available 2, 3 & 4 ft. lengths
- Available for inside curved corner shelves



SHELVES & ACCESSORIES

SHOPCO U.S.A. INC.

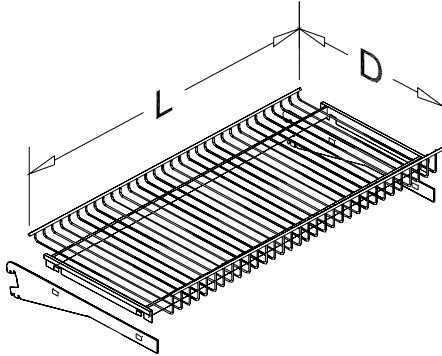

Straight Wire Shelf

SH1-WSXXNG-XXXXXXX-0

Features:

- Includes "2 hook" brackets with three angle adjustments
- Available 2, 3 & 4 ft. lengths
- Standard depths include 6, 8, 10, 12, 14 & 16 in.
- Standard 2 in. lip
- Reversible for 1/2 in. lip
- 12 & 16 in. deep also available with a 4 in. lip
- Special 1 ft. lengths available with 8, 10 & 12 in. depths

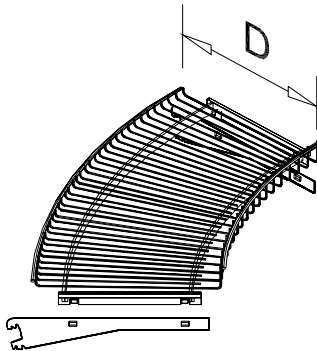

Inside Curved Wire Shelf

SH1-WSR90I-XXXXXXX-0

Features:

- Attaches to inside curved shelving section
- Includes "2 hook" brackets
- Standard depths include 8, 10, 12 & 16 in.
- Standard 2 in. lip

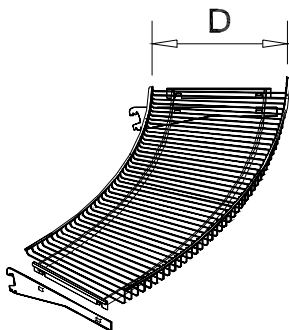

Outside Curved Wire Shelf

SH1-WSR90O-XXXXXXX-0

Features:

- Attaches to outside curved shelving section
- Includes "2 hook" brackets
- Standard depths include 8, 10, 12 & 16 in.
- Standard 2 in. lip

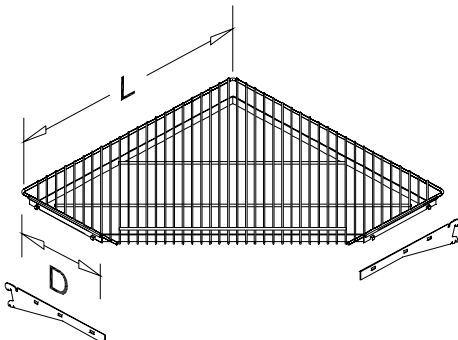

Inside 90 Degree Corner Wire Shelf

SH1-WSCNXX-2812002-0

Features:

- Includes "2 hook" brackets
- Standard depth: 12 in.
- Used for inside 90 degree corner applications (wall units)

SHELVES & ACCESSORIES

SHOPCO U.S.A. INC.

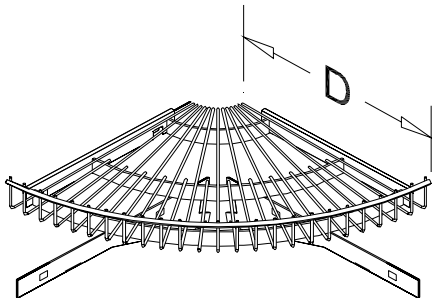

1/4 Circle Corner Curved Wire Shelf

SH1-WS4XXX-XXXXXXXX-0

Features:

- For use on sales counter and 90 degree triangle end cap applications
- Includes "2 hook" brackets
- Standard depths include 8, 10, 12 & 16 in.
- Standard 2 in. lip

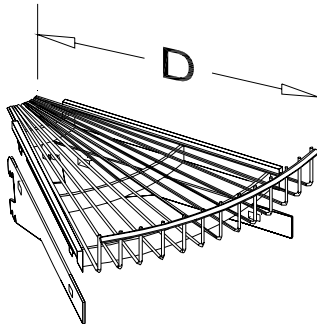

1/8 Circle Corner Curved Wire Shelf

SH1-WS8XXX-XXXXXXXX-0

Features:

- Used for sales counter applications
- Includes "2 hook" brackets
- Standard depths include 8 & 12 in.
- Standard 2 in. lip

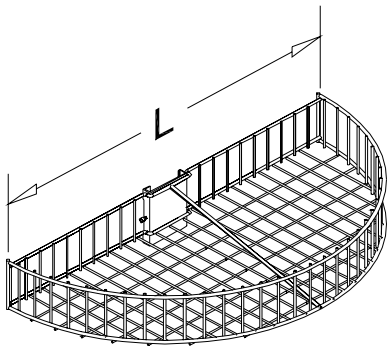

1/2 Circle Basket Wire Shelf (center mount)

1770-XXXXXXXX-XX

Features:

- Mounts to large 2D upright
- Used for wrap units or in place of an end cap
- Standard lengths 28 & 36 in.
- Standard 4 in. lip

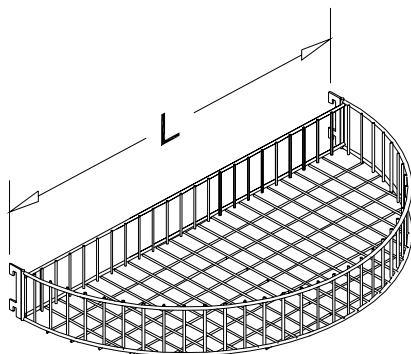

1/2 Circle Basket Wire Shelf (side mount)

1780-XXXXXXXX-XX

Features:

- For use on end cap units
- Standard length 36 in.
- Standard 4 in. lip



SHELVES & ACCESSORIES

SHOPCO U.S.A. INC.

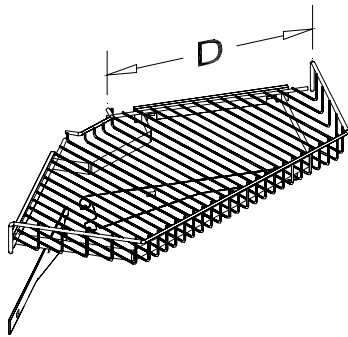

120 Degree Wire Shelf

SH1-WS120X-XXXXXXX-0

Features:

- For use on 60 degree triangle gondola unit
- Includes "2 hook" brackets
- Standard depths include 8 & 12 in.
- Standard 2 in. lip

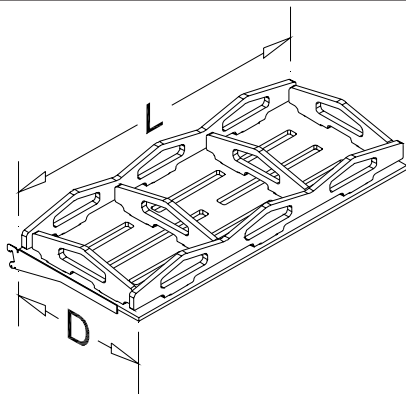

Wood Wine Shelf

SH1-WWSXXX-3616004-0

Features:

- Attaches to wall units, gondola units and end cap units
- 3 ft. L X 16 in. D
- Includes front fence and dividers as shown

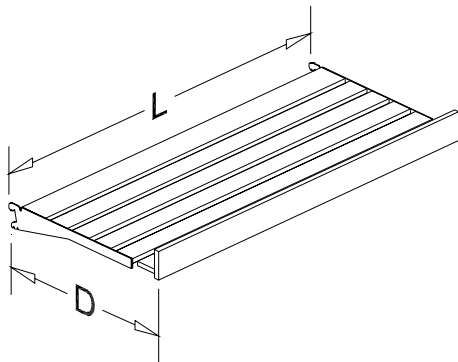

Wood Bread Shelf

SH1-WBSXXX-3616003-0

Features:

- Attaches to wall units, gondola units and end cap units
- 3 ft. L X 16 in. D
- 3 in. lip

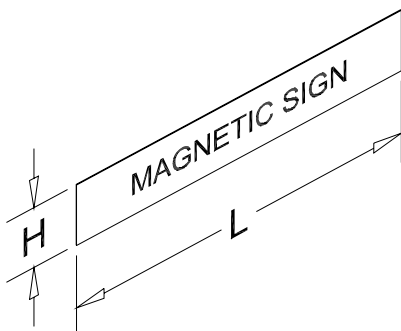

Magnetic Sign

3940-18XX004-01

Features:

- Attaches to all metal shelving units
- Standard size: 18 in. L X 4 in. H
- Any text and color available
- Call for more information

SHELVES & ACCESSORIES

SHOPCO U.S.A. INC.

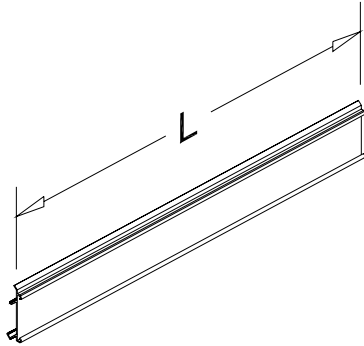

Price Ticket Rail

For straight solid shelf & curved inside solid shelf
4000, 4003 or 4006-XXXXXXX-XX

Features:

- Available for 2, 3 & 4 ft. length straight shelves
- Available for 12 & 16 in. deep 1/8 circle curved inside shelves
- Available colors include: clear, black, white, beige, red, yellow, blue, dark blue & green

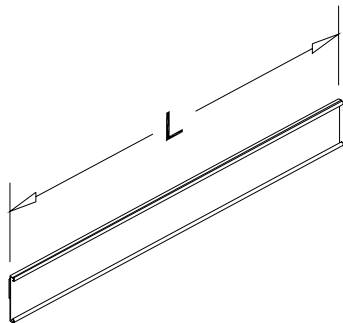

Price Ticket Rail

For curved outside solid shelf
4007-XXXXXXX-XX

Features:

- Available for 12 & 16 in. deep shelves
- Attaches with double sided adhesive tape
- Available colors include: clear, black, white, beige, red, yellow, blue, dark blue & green

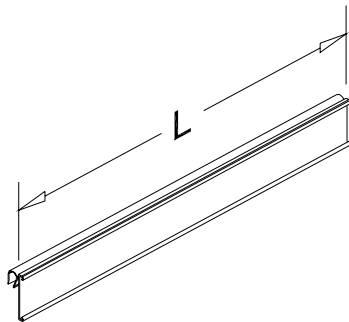

Price Ticket Rail

For straight wire shelf
4009, 4010 or 4013-XXXXXXX-XX

Features:

- Available for 2, 3 & 4 ft. length straight shelves
- Available colors include: clear, black, white, beige, red, yellow, blue, dark blue & green

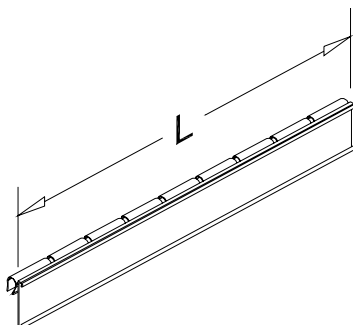

Price Ticket Rail

For all curved wire shelves
4017, 4019, 4020, 4021, 4022 or 4023-XXXXXXX-XX

Features:

- Available for 12 & 16 in. deep inside and outside curved wire shelves & 1/8 circle corner curved wire shelves
- Available for 8, 10, 12 & 16 in. deep 1/4 circle corner curved wire shelves
- Available for 8 & 12 in. deep 120 degree wire shelves
- Available colors include: clear, black, white, beige, red, yellow, blue, dark blue & green



SHELVES & ACCESSORIES

SHOPCO U.S.A. INC.

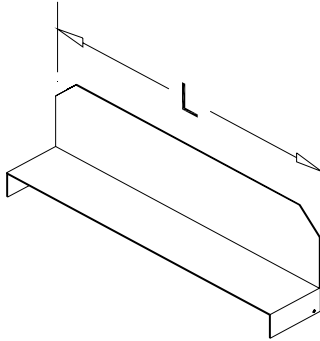

Solid Shelf Divider

1305-XXXXXXX-XX

Features:

- All Metal
- Available in many sizes; call for more information

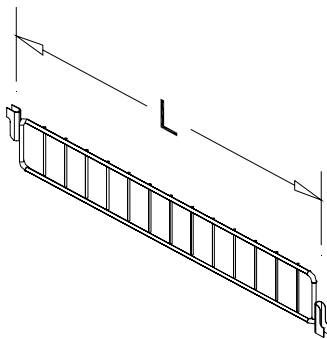

Wire Shelf Divider

1710-XXXXXXX-XX

Features:

- Available for 6, 8, 10, 12, 14 & 16 in. deep wire shelves
- Standard height 2 in.
- Also available in 4 in. height for 12 & 16 in. deep wire shelves

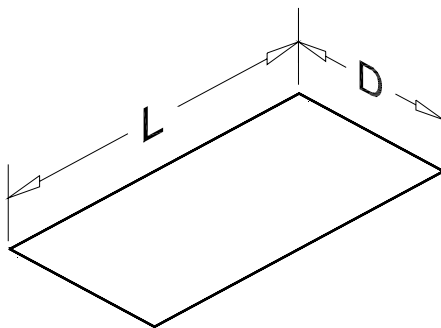

Wire Shelf Liner

4300-XXXXXXX-XX

Features:

- Clear plastic liner to place on shelf
- Available lengths 2, 3 & 4 ft.
- Available depths 8, 10, 12, 14 & 16 in.

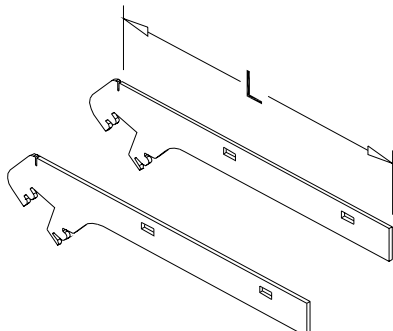

Steep Angle Brackets

1730-XXXXXXX-XX

Features:

- Replace standard brackets to allow the same shelf to be angled at 50, 65 or 75 degrees
- For use with solid or wire shelves
- Available for 8, 10, 12 & 16 in. deep shelves
- Available colors are white and light gray

SHELVES & ACCESSORIES

SHOPCO U.S.A. INC.

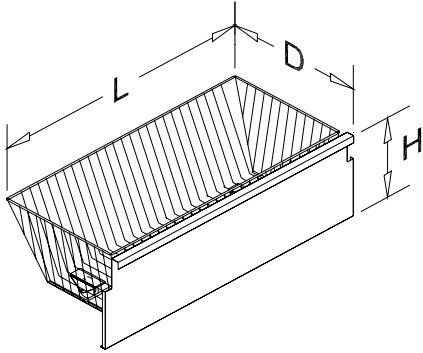
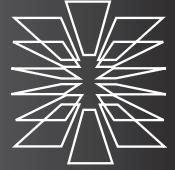

Base Drawer Basket

SH1-BDBXXX-XXXXXXX-0

Features:

- Fits under wall unit, gondola unit and end cap unit base shelves (straight sections only)
- Available lengths 2, 3 & 4 ft.
- Standard stock base panel colors are dark beige, black & dark gray; wire basket is chrome
- Custom colors available
- For use with standard foot only

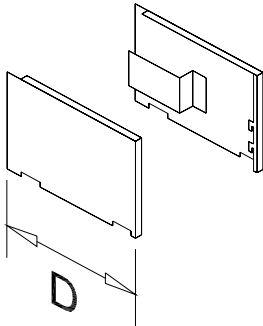

Side Base Panels

115L-XXXXXXX-XX and 115R-XXXXXXX-XX

Features:

- For use on gondola starter units without end caps
- Height 7 in.
- Available for 12 & 16 in. deep units
- Call for other sizes

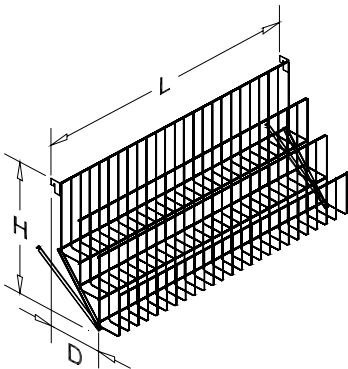

3 Tier Magazine Rack

1865-XXXXXXX-XX

Features:

- Attaches to wall units, gondola units & sales counters
- Available in straight and outside curved configurations
- See page 52 for more details

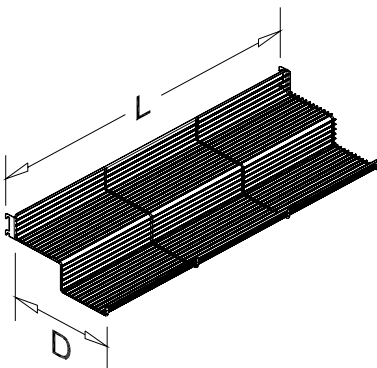

Pastry Rack

1840-XXXXXXX-XX

Features:

- Attaches to wall units, gondola units & end cap units
- 2 levels
- Available lengths 2 & 3 ft.
- Standard stock colors are white, beige & light gray
- Custom colors available



SHELVES & ACCESSORIES

SHOPCO U.S.A. INC.

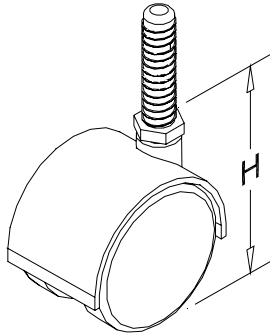

Caster

0522-XXXX002-08

Features:

- Load capacity 75 lbs.
- Height 2 in.
- Best used with T-Foot or L-Foot configurations

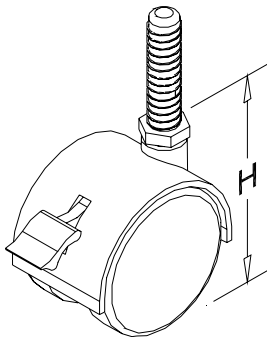

Caster with Brake

0521-XXXX002-08

Features:

- Load capacity 75 lbs.
- Height 2 in.
- Best used with T-Foot or L-Foot configurations

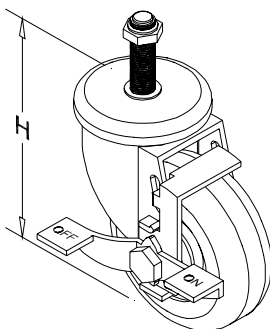

Heavy Duty Castor

4830-XXXX003-08

Features:

- Load capacity 150 lbs.
- Height 3 in.

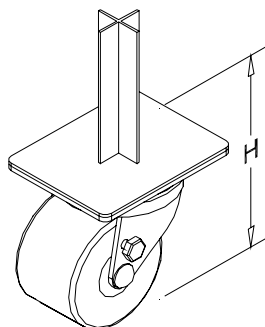

Heavy Duty Triangle Castor

4831-XXXX004-08

Features:

- Used for 60 degree triangle gondola unit
- 60 degree triangle gondola unit requires 3 casters
- Load capacity 200 lbs.
- Height 4 in.

SHELVES & ACCESSORIES

SHOPCO U.S.A. INC.

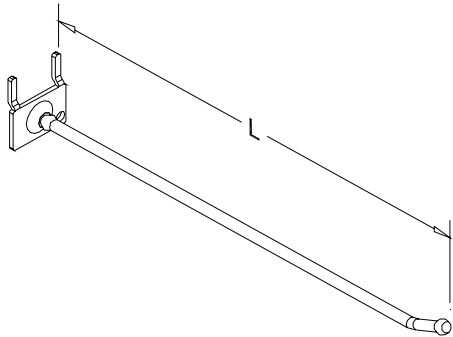
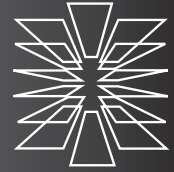

Standard Peg Hook

3175-XXXXXXXX-XX

Features:

- Available lengths 6 & 8 in.
- Standard stock colors are white, beige & galvanized
- 12 in. also available in white

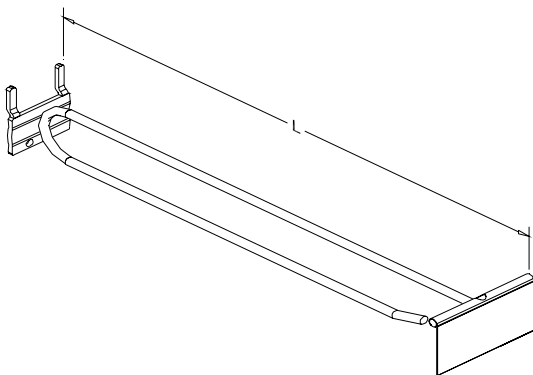

Scanning Peg Hook

3204-XXXXXXXX-XX

Replaces 3145 hooks

Features:

- Available lengths 6 & 8 in.
- Standard stock colors include white, beige and gray
- 10 in. also available in gray
- Includes flip scan label holder

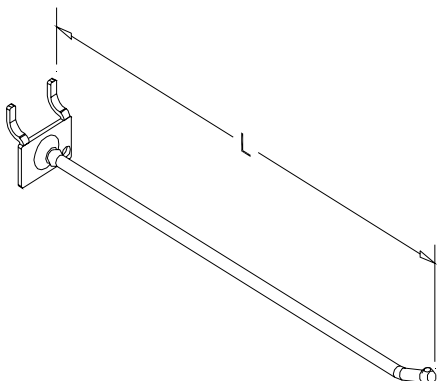

Standard Slat and Mini-Slat Hook

3170-XXXXXXXX-XX

Features:

- Available lengths 6 & 8 in.
- Standard stock colors include white, beige and galvanized
- 4 in. also available in galvanized



SHELVES & ACCESSORIES

SHOPCO U.S.A. INC.

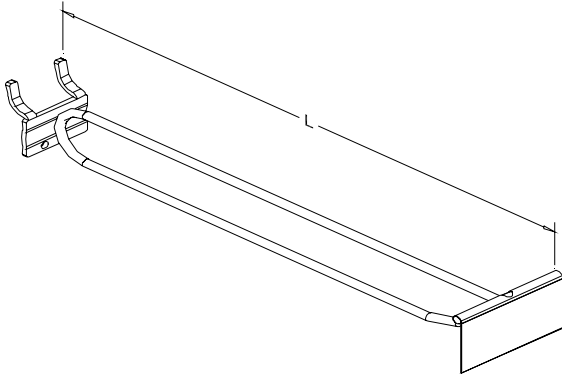

Scanning Slat and Mini-Slat Hook

3208-XXXXXXX-XX

Replaces 3150 hooks

Features:

- Available lengths 6 & 8 in.
- Standard stock color is galvanized
- 11 in. also available in white
- Includes flip scan label holder

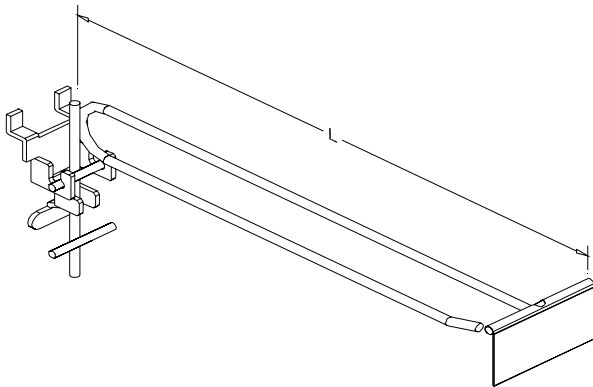

Universal Adjustable Slat Scanning Hook

3212-XXXXXXX-XX

Replaces 3163 hooks

Features:

- Used for slat and mini-slat panels
- Available lengths 6 & 8 in.
- Standard stock colors include white, beige and galvanized
- 8 in. also available in red
- Includes flip scan label holder and metal back plate

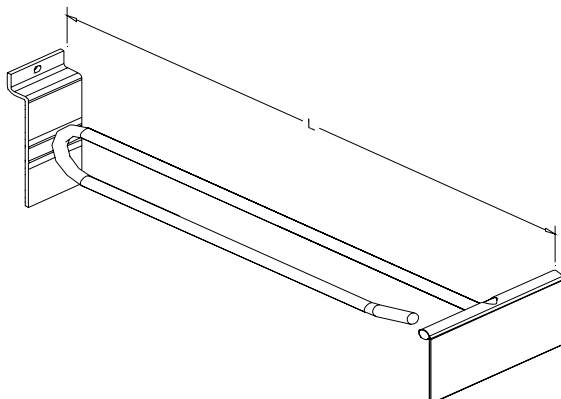

Heavy Duty Mini-Slat Scanning Hook

3214-XXXXXXX-XX

Replaces 3165 hooks

Features:

- Available lengths 4, 8 & 10 in.
- Standard stock color is galvanized
- Includes flip scan label holder

SHELVES & ACCESSORIES

SHOPCO U.S.A. INC.

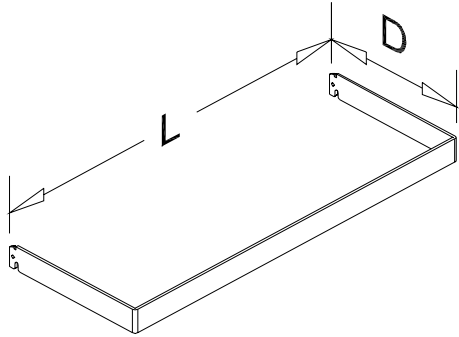
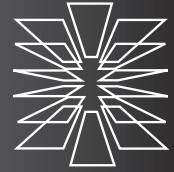

Uni-Frame

3050-XXXXXXX-XX

Features:

- Attaches to wall units, gondola units & end cap units
- Available lengths 2, 3 & 4 ft.
- Available depths 1, 8 & 12 in.
- Standard stock color is white

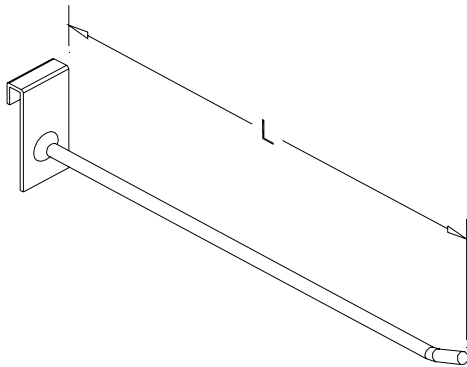

Uni-Frame Hook

3060-XXXXXXX-XX

Features:

- Available lengths 4, 6 & 8 in.
- Standard stock color is chrome

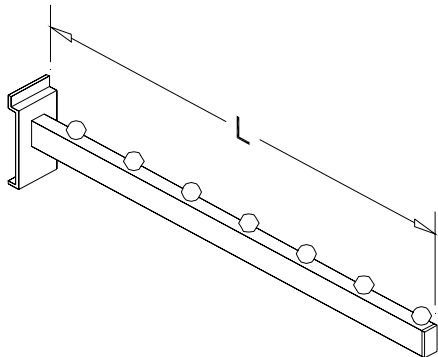

Straight Hang Bar

3186-XXXXXXX-XX

Features:

- Available length 16 in.
- Standard stock color is chrome
- For use with mini-slat wall

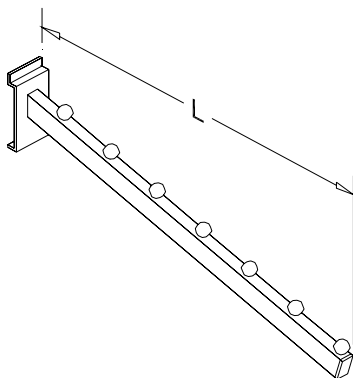

Angled Hang Bar

3187-XXXXXXX-XX

Features:

- Available length 16 in.
- Standard stock color is chrome
- For use with mini-slat wall



SHELVES & ACCESSORIES

SHOPCO U.S.A. INC.

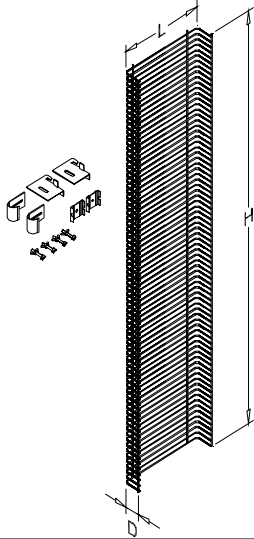

Powerwing

SH1-PWHXXX-1404048-0

Features:

- Attaches to end cap units
- 14.5 in. L X 4.5 in. D X 48 in. H
- Standard stock colors are white and gray
- Includes shelf and upright mounting kit

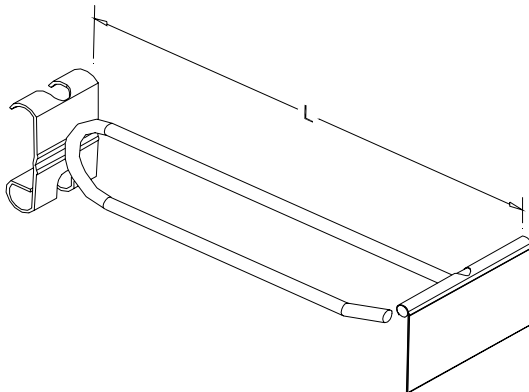

Powerwing Hook

3200-XXXXXXXX-XX

Replaces 2960 hooks

Features:

- Length 4 in.
- Standard stock colors are white and galvanized
- Includes flip scan label holder

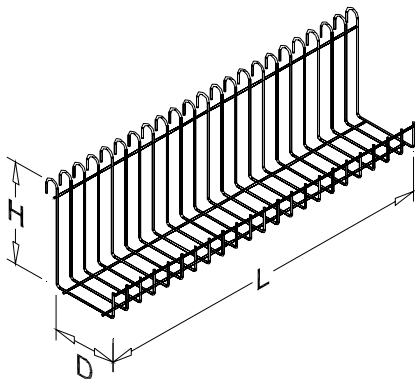

Powerwing Shelf

2955-XXXXXXXX-XX

Features:

- 13 in. L X 5 in. D X 5 in. H
- Standard stock colors are white and gray



Exploded View Straight Sales Counter Unit

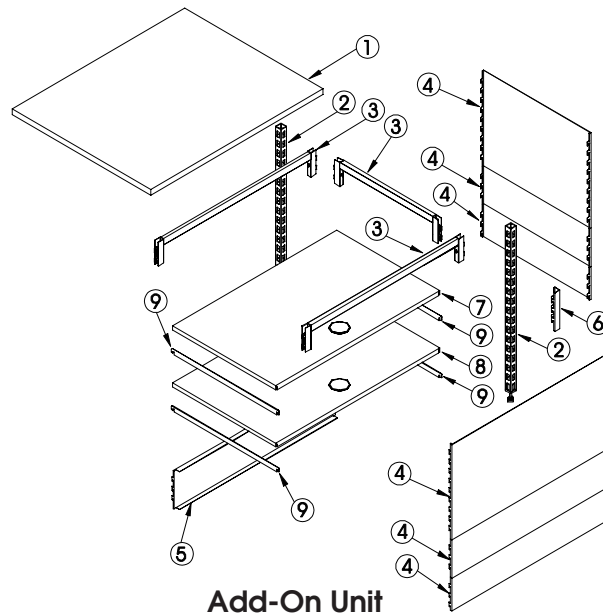
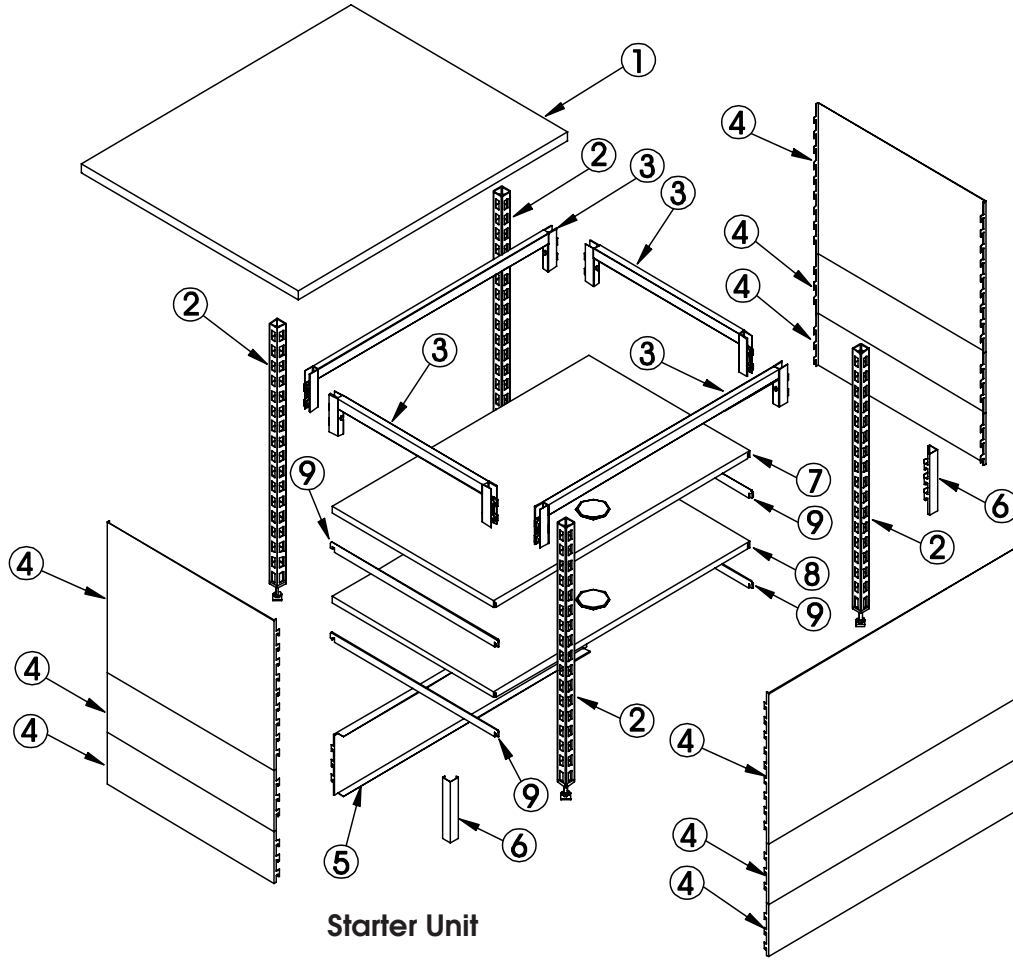

- 1. Counter Top
- 2. 4D-Upright
- 3. Counter Frame
- 4. Metal Panels
- 5. Reverse Back Panel
- 6. Corner Trim
- 7. Interior Adjustable Shelf
- 8. Removable Base Shelf
- 9. Shelf Bracket

SALES COUNTERS

SHOPCO U.S.A. INC.

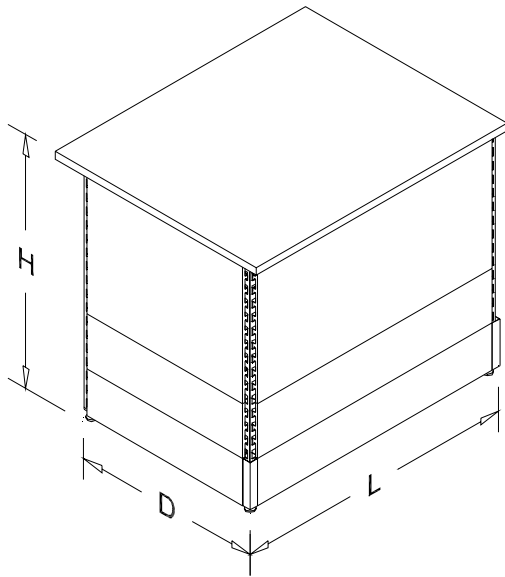
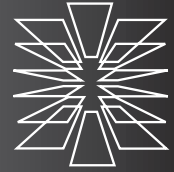

Straight Unit

Features:

- Available in 1, 2, 3 & 4 ft. lengths
- Standard cabinet body depth 2 ft.
- Standard height 34 in. (including 1in. thick counter top)
- Other sizes available
- One adjustable interior shelf and one removable base shelf
- Standard stock colors include white, beige and light gray (custom colors available)
- Shelves, convenience rails and magazine racks may be added to front of counter
- Doors, drawers and various accessories can be added to attendant side of sales counter

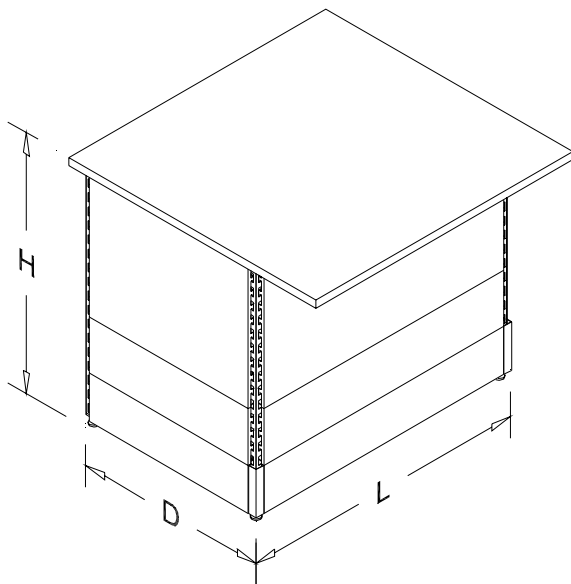

Straight Unit with Extended Top

Features:

- Available in 1, 2, 3 & 4 ft. lengths
- Standard cabinet body depth 2 ft.
- Standard height 34 in. (including 1in. thick counter top)
- Other sizes available
- One adjustable interior shelf and one removable base shelf
- Standard stock colors include white, beige and light gray (custom colors available)
- Shelves, convenience rails and magazine racks may be added to front of counter
- Doors, drawers and various accessories can be added to attendant side of sales counter



SALES COUNTERS

SHOPCO U.S.A. INC.

Straight Unit with Vertical Front

Features:

- Vertical front uprights above counter can be left open (as shown) or covered with smooth, pegboard, slat wall, mini-slat wall or a combination of panels
- Available in 2, 3 & 4 ft. lengths
- Standard cabinet body depth 2 ft.
- Standard height of vertical front 51 in.
- Standard height 34 in. (including 1 in. thick counter top)
- Other sizes available
- One adjustable interior shelf and one removable base shelf
- Standard stock colors include white, beige and light gray (custom colors available)
- Shelves, convenience rails and magazine racks may be added to front of counter
- Doors, drawers and various accessories can be added to attendant side of sales counter

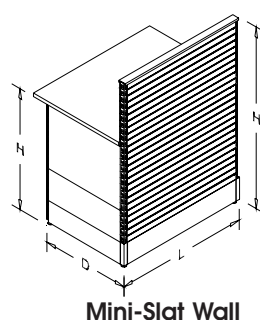
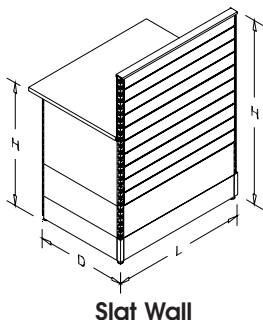
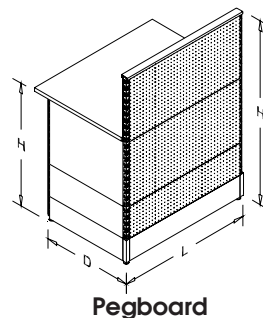
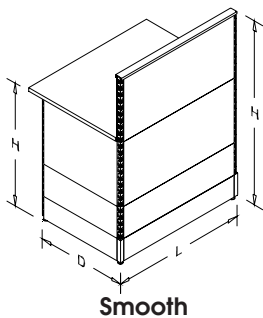
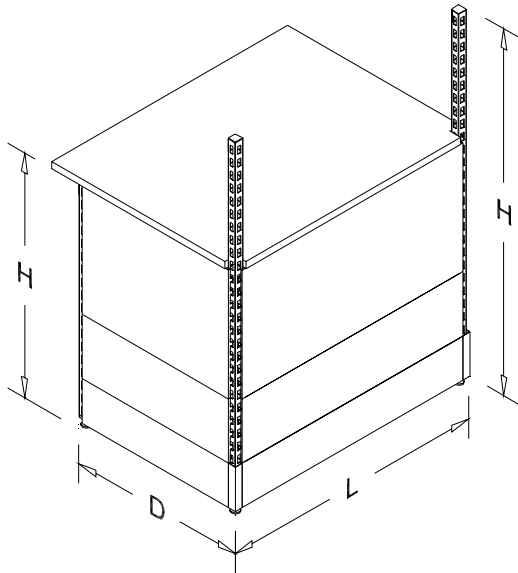

SALES COUNTERS

SHOPCO U.S.A. INC.

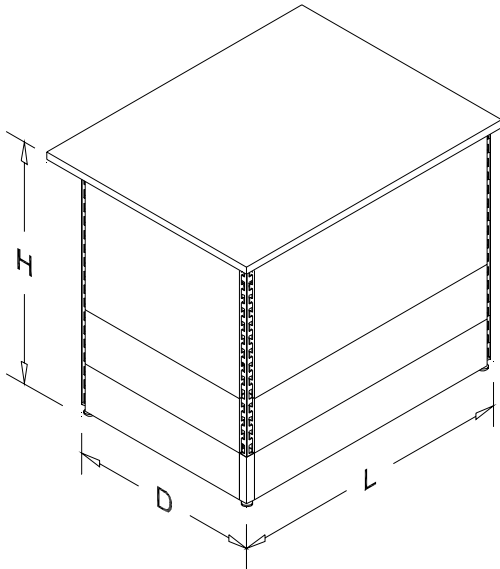

90 Degree Corner Unit

Features:

- Used to make a 90 degree corner
- Available in 2 & 3 ft. lengths
- Standard cabinet body depth 2 ft.
- Standard height 34 in. (including 1 in. thick counter top)
- Other sizes available
- One adjustable interior shelf and one removable base shelf
- Standard stock colors include white, beige and light gray (custom colors available)
- Shelves, convenience rails and magazine racks may be added to front of counter
- Doors, drawers and various accessories can be added to attendant side of sales counter

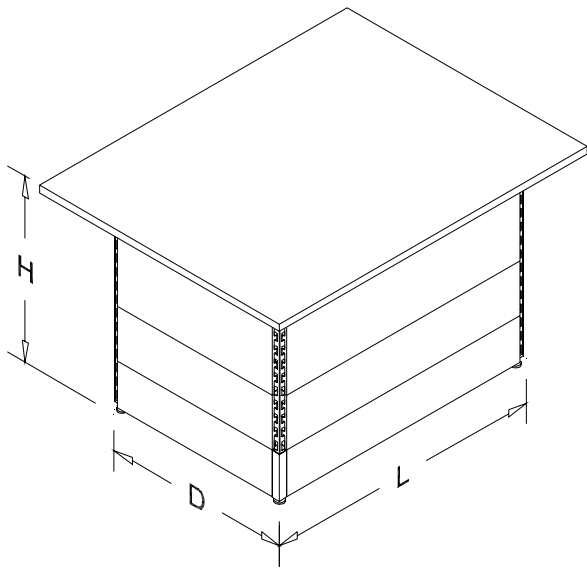

90 Degree Corner Unit with Extended Top

Features:

- Used to make a 90 degree corner
- Available in 2 & 3 ft. lengths
- Standard cabinet body depth 2 ft.
- Standard height 34 in. (including 1 in. thick counter top)
- Other sizes available
- One adjustable interior shelf and one removable base shelf
- Standard stock colors include white, beige and light gray (custom colors available)
- Shelves, convenience rails and magazine racks may be added to front of counter
- Doors, drawers and various accessories can be added to attendant side of sales counter



90 Degree Angled Corner Unit

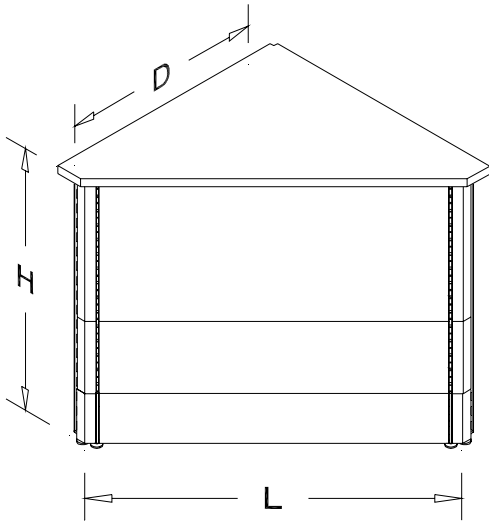

Features:

- Used to make a 90 degree corner with a 45 degree angle
- Available in 3 & 4 ft. lengths
- Standard depth 2 ft.
- Standard height 34 in. (including 1 in. thick counter top)
- Other sizes available
- One adjustable interior shelf and one removable base shelf
- Standard stock colors include white, beige and light gray (custom colors available)
- Shelves, convenience rails and magazine racks may be added to front of counter

90 Degree Angled Corner Unit with Extended Top

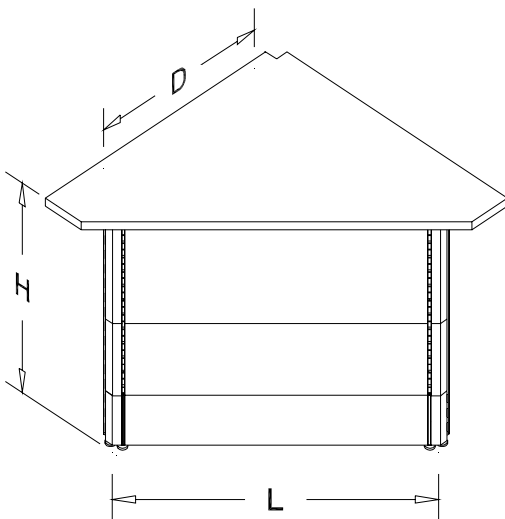

Features:

- Used to make a 90 degree corner with a 45 degree angle
- Available in 3 & 4 ft. lengths
- Standard depth 2 ft.
- Standard height 34 in. (including 1 in. thick counter top)
- Other sizes available
- One adjustable interior shelf and one removable base shelf
- Standard stock colors include white, beige and light gray (custom colors available)
- Shelves, convenience rails and magazine racks may be added to front of counter

SALES COUNTERS

SHOPCO U.S.A. INC.

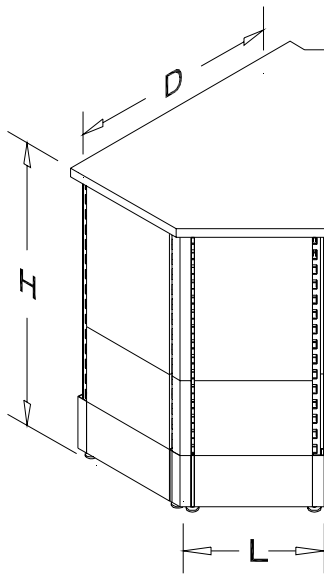
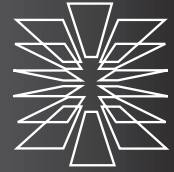

45 Degree Wedge

Features:

- Used to make a 45 degree corner (outside turn)
- Standard length 1 ft.
- Standard depth 2 ft.
- Standard height 34 in. (including 1in. thick counter top)
- Other sizes available
- One adjustable interior shelf and one removable base shelf
- Standard stock colors include white, beige and light gray (custom colors available)
- Shelves, convenience rails and magazine racks may be added to front of counter

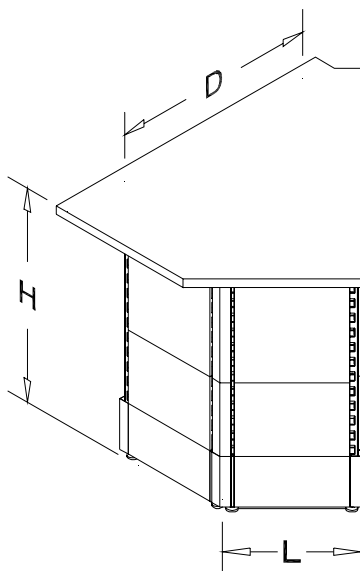

45 Degree Wedge with Extended Top

Features:

- Used to make a 45 degree corner (outside turn)
- Standard length 1 ft.
- Standard depth 2 ft.
- Standard height 34 in. (including 1in. thick counter top)
- Other sizes available
- One adjustable interior shelf and one removable base shelf
- Standard stock colors include white, beige and light gray (custom colors available)
- Shelves, convenience rails and magazine racks may be added to front of counter



SALES COUNTERS

SHOPCO U.S.A. INC.

Reverse Wedge

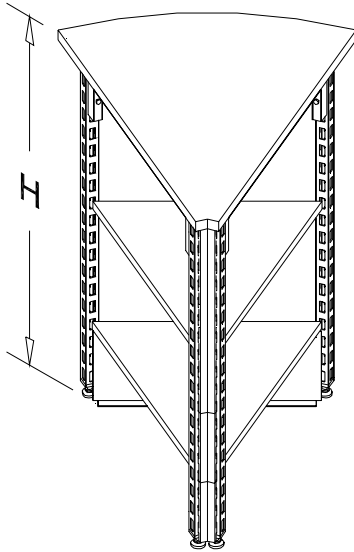

Features:

- Used to make a 45 degree corner (inside turn)
- Standard depth 2 ft.
- Standard height 34 in. (including 1in. thick counter top)
- Other heights available
- One adjustable interior shelf and one removable base shelf
- Standard stock colors include white, beige and light gray (custom colors available)

Curved Unit

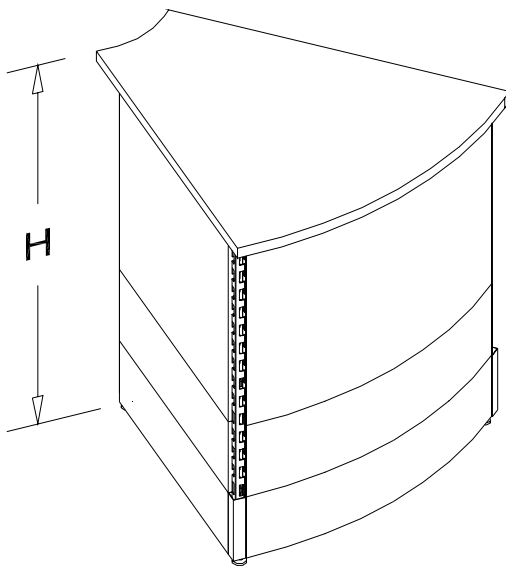

Features:

- Used to make a 45 degree corner (two units together make a 90 degree outside corner)
- Standard depth 2 ft.
- Standard height 34 in. (including 1in. thick counter top)
- Other sizes available
- One adjustable interior shelf and one removable base shelf
- Standard stock colors include white, beige and light gray (custom colors available)
- Shelves, convenience rails and magazine racks may be added to counter front

SALES COUNTERS

SHOPCO U.S.A. INC.

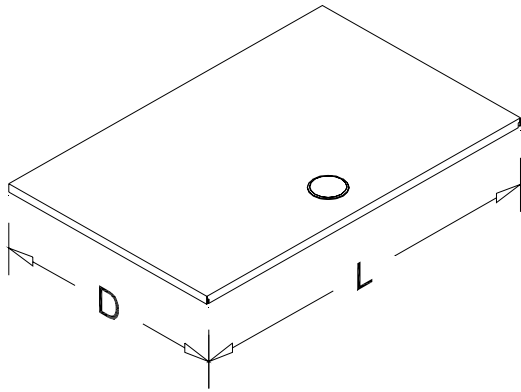
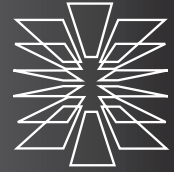

Straight Interior Shelf

1400-XX24XXX-05

Features:

- All metal shelf
- Shelf includes grommet
- Available in 2, 3 & 4 ft. lengths
- Depth: 24 in.
- Requires two brackets

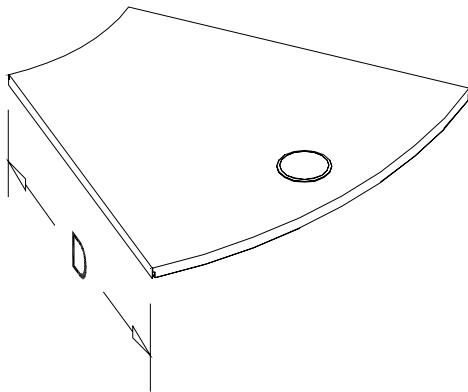

Curved Interior Shelf

1400-XX24XXX-05

Features:

- All metal shelf with grommet
- Depth: 24 in.
- Requires two brackets

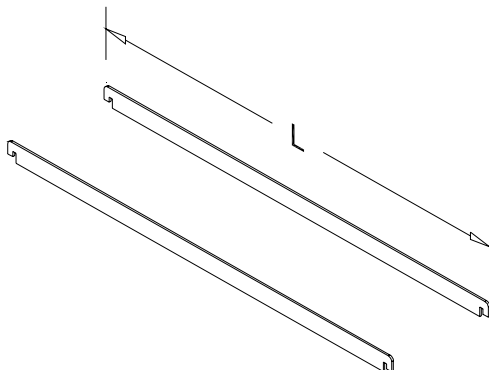

Interior Shelf Brackets

1410-XX24XXX-05

Features:

- Mounting brackets for interior shelves and removable base shelves

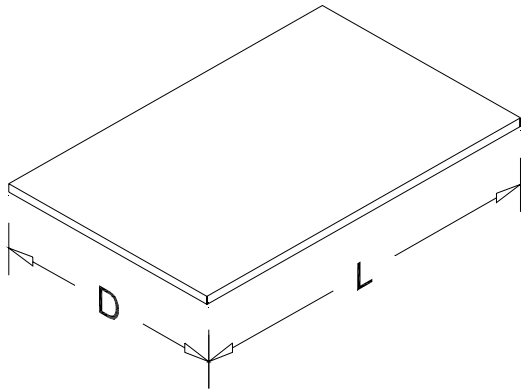

Straight Interior NG Shelf

1301-XXXXXXX-05

Features:

- All metal shelf
- Available in 2 & 3 ft. lengths
- Depth: 20 in.
- Requires two brackets

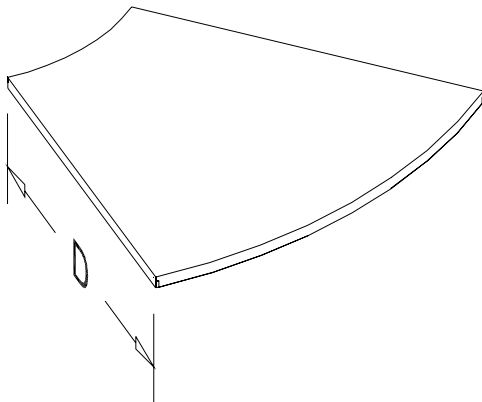

Curved Interior NG Shelf

1301-XXXXXXX-05

Features:

- All metal shelf
- Depth: 20 in.
- Requires two brackets

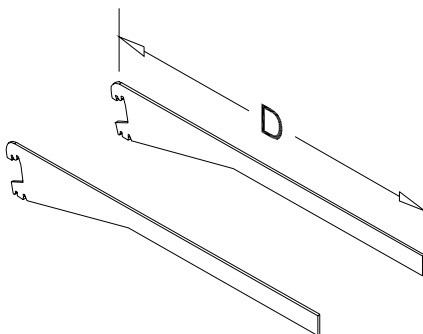

Interior NG Shelf Brackets

1751-XXXXXXX-XX

Features:

- Mounting brackets for interior NG shelves

SALES COUNTERS

SHOPCO U.S.A. INC.

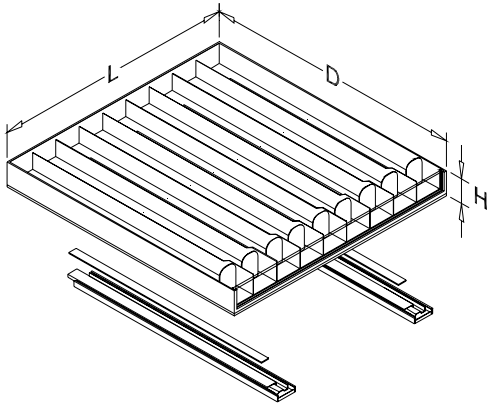

Slide-out Cigarette Tray

4310-XX20XXX-05

Features:

- Requires flat shelf for mounting
- 9 row tray: 2 ft. L X 20 in. D
- 14 row tray: 3 ft. L X 20 in. D

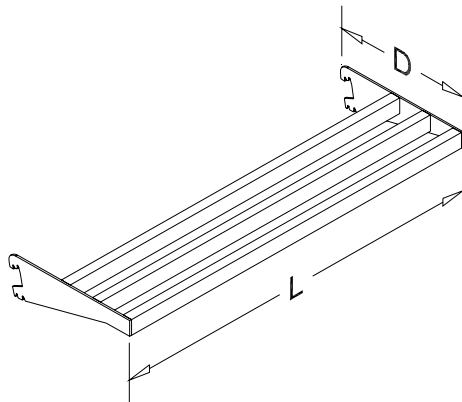

Convenience Rail

1890-XXXXXXXX-XX

Features:

- Attaches to the front of sales counter
- Available in 2, 3 & 4 ft. lengths

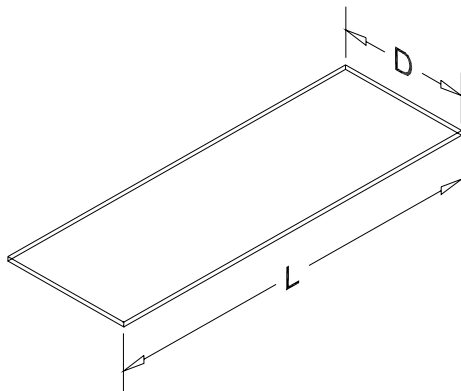

Convenience Rail Cover

1900-XXXXXXXX-XX

Features:

- Acrylic
- Standard stock color is clear
- Available in 2, 3 & 4 ft. lengths

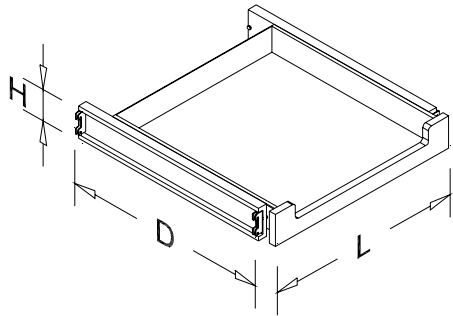

Printer Slide Drawer

4205-3624004-05

Features:

- 3 ft. L X 2 ft. D X 4 in. H
- Made of wood laminate material

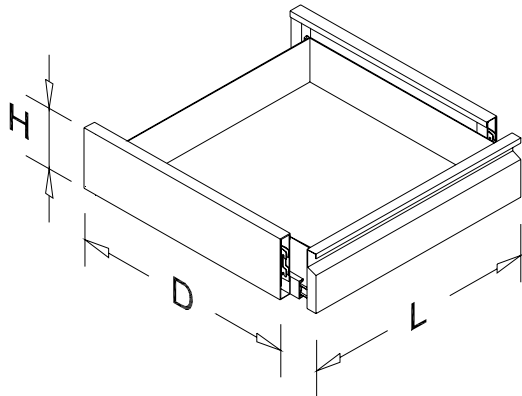

Drawer

4200-XXXXXXX-XX

Features:

- All metal (side and front panels)
- Available in 2 & 3 ft. lengths
- Depth: 2 ft.
- Height: 4 in.

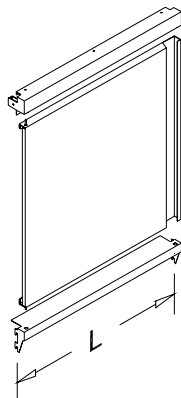

Doors

SH1-DOORXX-XXXX024-XX

Features:

- All metal
- Height: 24 in.
- Available in 2 & 3 ft. lengths

SALES COUNTERS

SHOPCO U.S.A. INC.

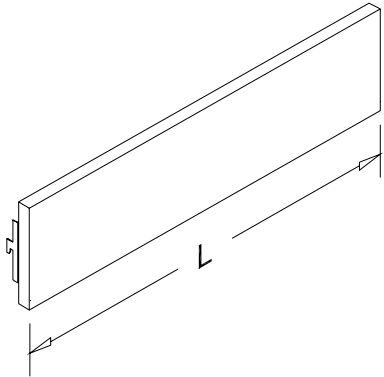
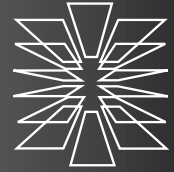

Electrical Mounting Board

SH1-EMBXXX-XX06XXX-0

Features:

- Board for attaching electrical outlets and conduit to sales counter interior
- Available in 2 & 3 ft. lengths
- Height: 6 in.

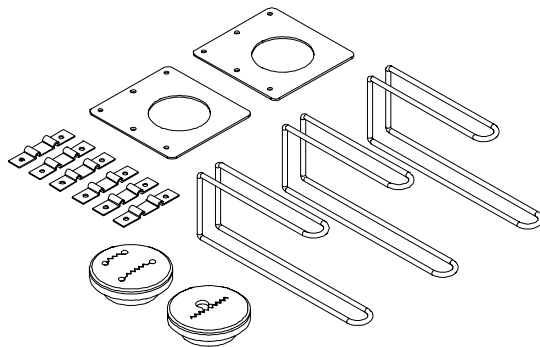

Bagging System

5520-AXXXXXX-33

Features:

- Mounts underneath counter top or on interior shelf to dispense "roll type" plastic bags

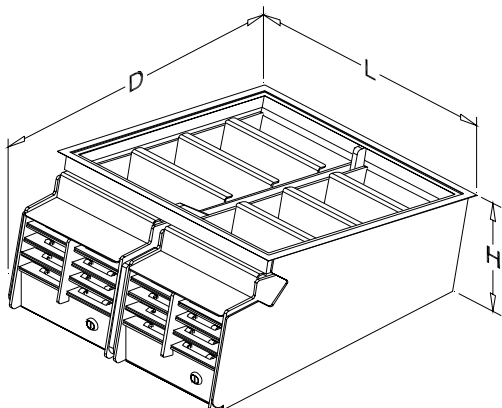

Lottery Ticket Dispenser

5560-XXXXXXX-00

Features:

- Drops into counter
- 12 or 16 game
- 22 in. L X 19 in. W X 11 5/8 in. to 13 in. H (sloping height)

(CALL FOR ACTUAL CUT OUT DIMENSIONS)



METAL CABINET SYSTEM

SHOPCO U.S.A. INC.

Exploded View Two Door Prep Unit

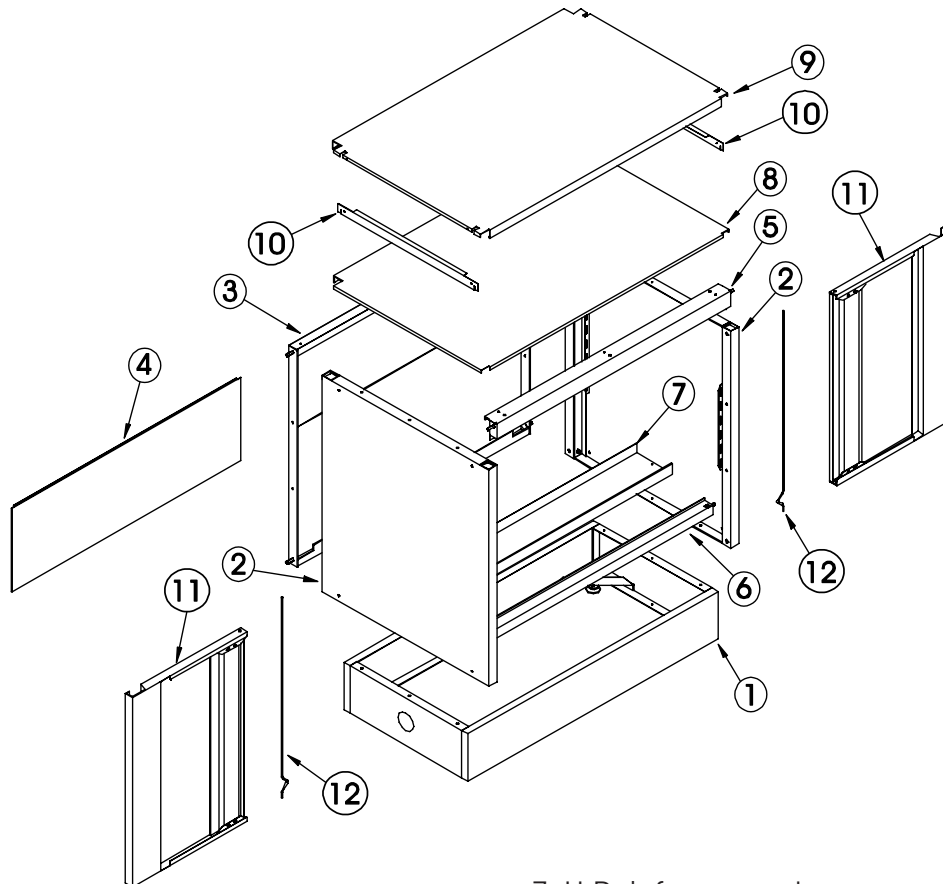

- | | |
|---------------------------------|------------------------------|
| 1. Base | 7. U-Reinforcement |
| 2. End Panel | 8. Base Shelf |
| 3. Back panel | 9. Adjustable Interior Shelf |
| 4. Back Panel Filler (optional) | 10. Shelf Bracket |
| 5. Supporting Top Rail | 11. Door |
| 6. Supporting Bottom Rail | 12. Hinge |

Cabinet System Features:

- Variety of cabinet lengths and depths
- Standard cabinet bodies are 33 in. high including the 6 in. base for a total cabinet height of 34 in. with a 1 in. thick counter top
- Wide variety of cabinet tops available, including plastic laminate, stainless steel and solid surface
- Removable base shelves and adjustable interior shelves
- Standard cabinets include back panels with openings to access electrical and plumbing chase (Optional back panel fillers available)
- Counter tops fabricated per layout (not individual unit) to minimize seams
- Standard counter top design is 6 in. deeper than cabinet body to provide electrical and plumbing chase
- Standard stock of cabinets in white; custom colors available

METAL CABINET SYSTEM

SHOPCO U.S.A. INC.

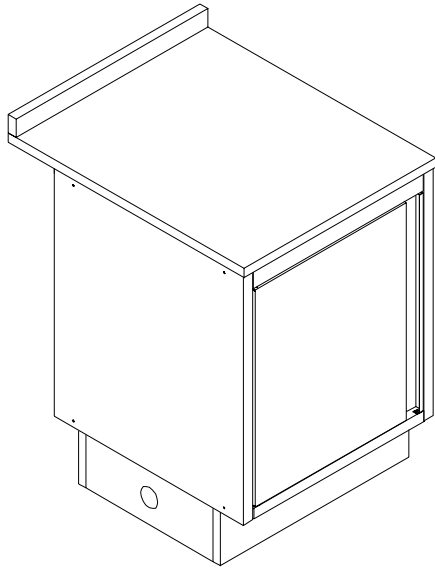

One Door Prep Unit

Features:

- Available in 12, 18 & 24 in. lengths
- Available in 18, 24 & 30 in. depths
- Standard height 33 in. (excluding counter top)
- Back Panel with opening to access chase (optional filler for back panel available)
- One adjustable interior shelf and one removable base shelf
- Standard counter tops are designed to provide a 6 in. electrical and plumbing chase
- Optional end filler panels available

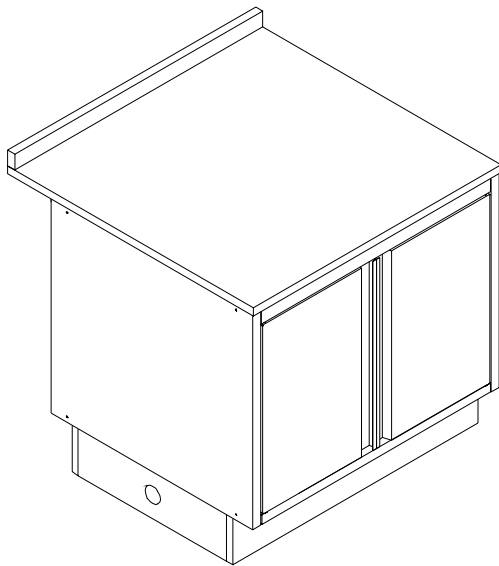

Two Door Prep Unit

Features:

- Available in 30, 36 & 48 in. lengths
- Available in 18, 24 & 30 in. depths
- Standard height 33 in. (excluding counter top)
- Back Panel with opening to access chase (optional filler for back panel available)
- One adjustable interior shelf and one removable base shelf
- Standard counter tops are designed to provide a 6 in. electrical and plumbing chase
- Optional end filler panels available



METAL CABINET SYSTEM

SHOPCO U.S.A. INC.

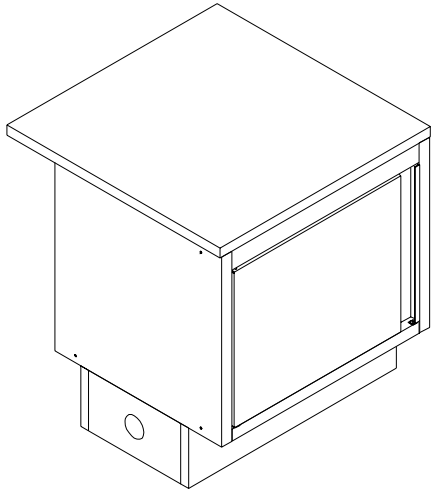

One Door Low Prep Unit

Features:

- Cabinet length 24 in.
- Cabinet depth 18 in.
- Standard height 25 in. (excluding counter top)
- Back Panel with opening to access chase (optional filler for back panel available)
- One adjustable interior shelf and one removable base shelf
- Standard counter tops are designed to provide a 6 in. electrical and plumbing chase
- Optional end filler panels available

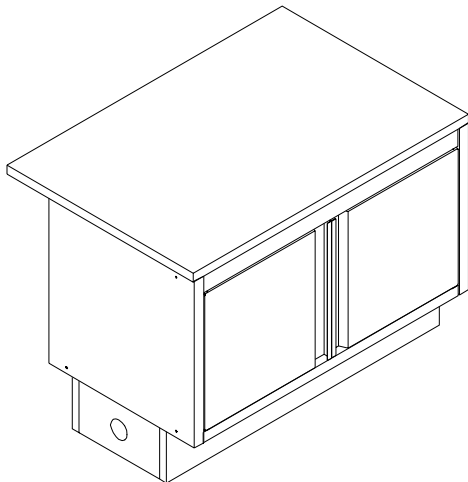

Two Door Low Prep Unit

Features:

- Cabinet length 36 in.
- Cabinet depth 18 in.
- Standard height 25 in. (excluding counter top)
- Back Panel with opening to access chase (optional filler for back panel available)
- One adjustable interior shelf and one removable base shelf
- Standard counter tops are designed to provide a 6 in. electrical and plumbing chase
- Optional end filler panels available

METAL CABINET SYSTEM

SHOPCO U.S.A. INC.

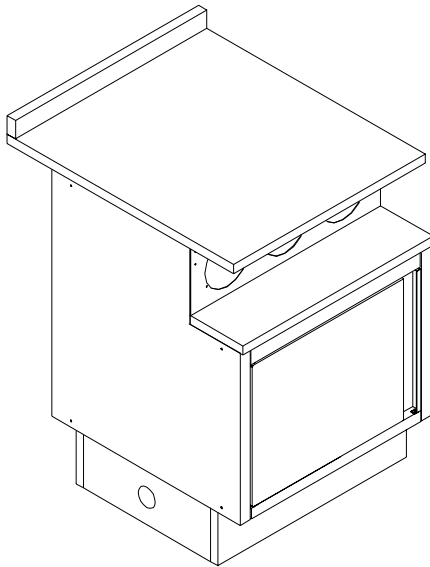
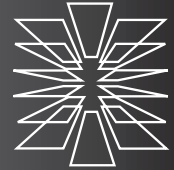

3 Cup Beverage Unit (One Door)

Features:

- Cabinet length 24 in.
- Available in 24 & 30 in. depths
- Standard height 33 in. (excluding counter top)
- With stainless steel step ledge and 3 cut-outs for cup dispensers (dispensers sold separately)
- Back Panel with opening to access chase (optional filler for back panel available)
- One adjustable interior shelf and one removable base shelf
- Standard counter tops are designed to provide a 6 in. electrical and plumbing chase
- Optional end filler panels available

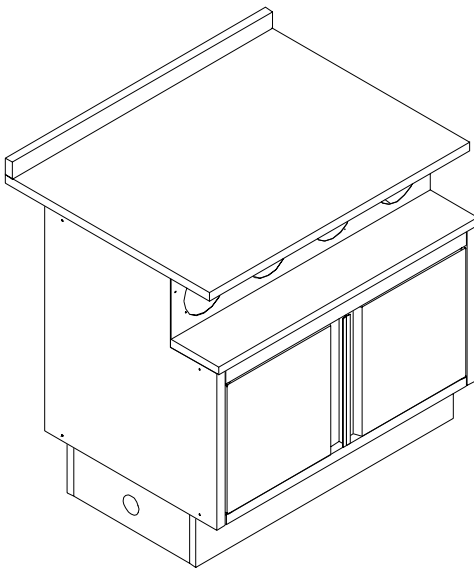

4 Cup Beverage Unit (Two Doors)

Features:

- Cabinet length 36 in.
- Available in 24 & 30 in. depths
- Standard height 33 in. (excluding counter top)
- With stainless steel step ledge and 4 cut-outs for cup dispensers (dispensers sold separately)
- Back Panel with opening to access chase (optional filler for back panel available)
- One adjustable interior shelf and one removable base shelf
- Standard counter tops are designed to provide a 6 in. electrical and plumbing chase
- Optional end filler panels available



METAL CABINET SYSTEM

SHOPCO U.S.A. INC.

6 Cup Beverage Unit (Two Doors)

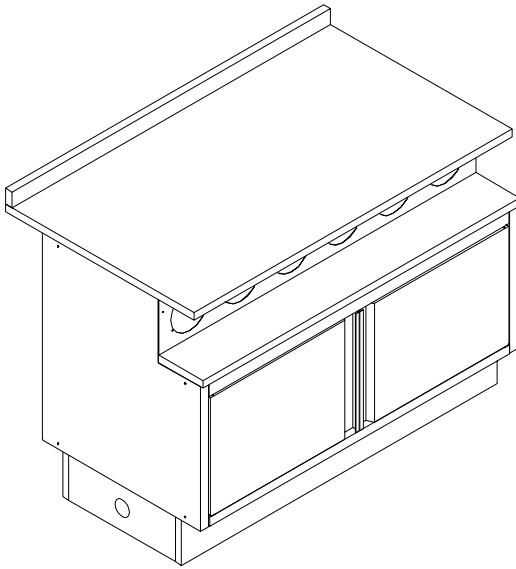

Features:

- Cabinet length 48 in.
- Available in 24 & 30 in. depths
- Standard height 33 in. (excluding counter top)
- With stainless steel step ledge and 6 cut-outs for cup dispensers (dispensers sold separately)
- Back Panel with opening to access chase (optional filler for back panel available)
- One adjustable interior shelf and one removable base shelf
- Standard counter tops are designed to provide a 6 in. electrical and plumbing chase
- Optional end filler panels available

3 Cup & Condiment Beverage Unit (Two Doors)

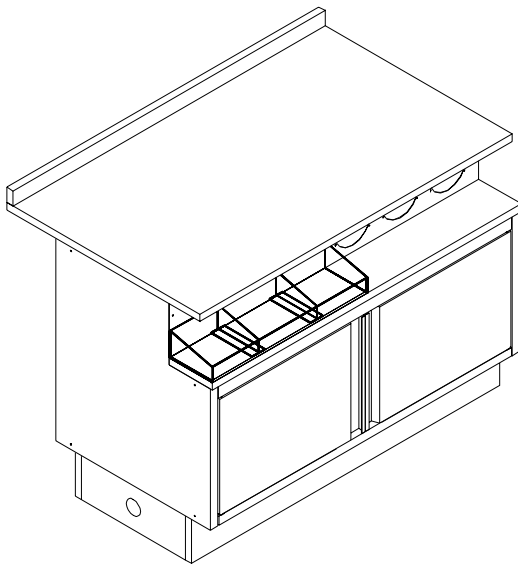

Features:

- Cabinet length 36 in.
- Available in 24 & 30 in. depths
- Standard height 33 in. (excluding counter top)
- With stainless steel step ledge and 4 cut-outs for cup dispensers (dispensers sold separately)
- Includes acrylic condiment tray
- Back Panel with opening to access chase (optional filler for back panel available)
- One adjustable interior shelf and one removable base shelf
- Standard counter tops are designed to provide a 6 in. electrical and plumbing chase
- Optional end filler panels available

METAL CABINET SYSTEM

SHOPCO U.S.A. INC.

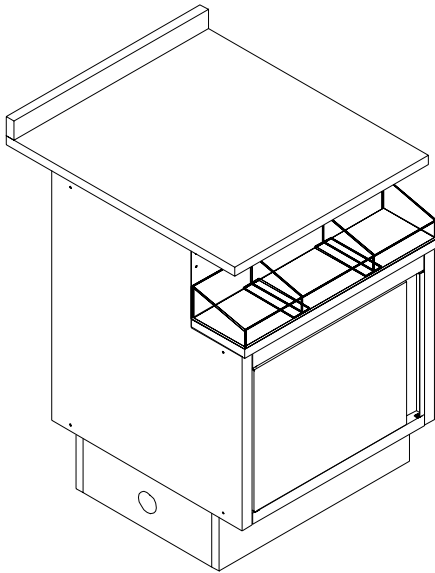
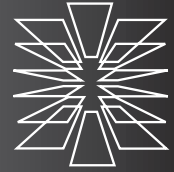

One Door Condiment Unit

Features:

- Cabinet length 24 in.
- Available in 24 & 30 in. depths
- Standard height 33 in. (excluding counter top)
- Back Panel with opening to access chase (optional filler for back panel available)
- With Stainless steel step ledge and acrylic condiment tray
- One adjustable interior shelf and one removable base shelf
- Standard counter tops are designed to provide a 6 in. electrical and plumbing chase
- Optional end filler panels available

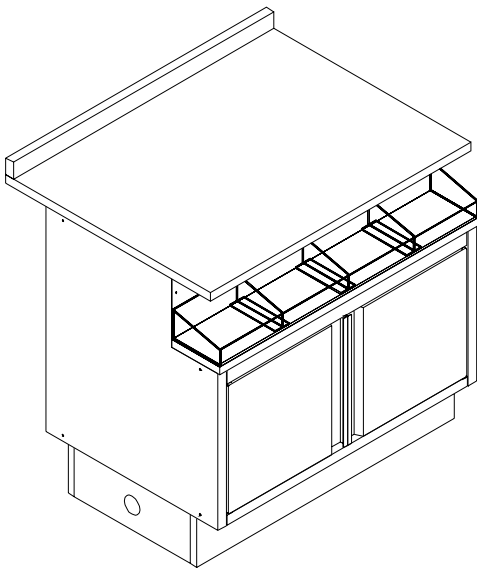

Two Door Condiment Unit

Features:

- Available in 36 & 48 in. lengths
- Available in 24 & 30 in. depths
- Special 48 in. L X 18 in. D unit available
- Standard height 33 in. (excluding counter top)
- Back Panel with opening to access chase (optional filler for back panel available)
- With Stainless steel step ledge and acrylic condiment tray
- One adjustable interior shelf and one removable shelf
- Standard counter tops are designed to provide a 6 in. electrical and plumbing chase
- Optional end filler panels available



METAL CABINET SYSTEM

SHOPCO U.S.A. INC.

Waste Unit

Features:

- Available in 12, 18 & 24 in. lengths
- Available in 24 & 30 in. depths
- Standard height 33 in. (excluding counter top)
- Full Back Panel with no chase access opening
- One door and one trash flap
- One waste bin included
- One removable base shelf
- Standard counter tops are designed to provide a 6 in. electrical and plumbing chase
- Optional end filler panels available

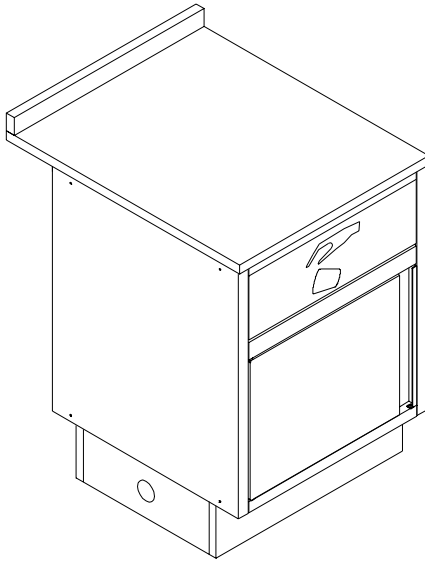

Microwave Unit

Features:

- Cabinet length 24 in.
- Cabinet depth 24 in.
- Standard height 33 in. (excluding counter top)
- Back Panel with opening to access chase (optional filler for back panel available)
- One storage drawer
- One interior shelf for microwave placement
- Able to hold microwave up to 21 in. L X 20 in. D X 17 in. H in size
- Standard counter tops are designed to provide a 6 in. electrical and plumbing chase
- Optional end filler panels available

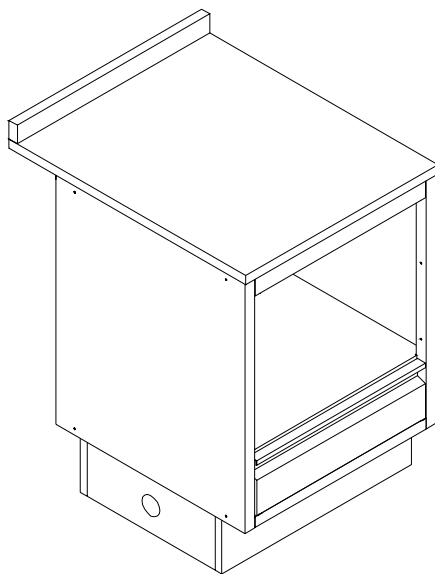

METAL CABINET SYSTEM

SHOPCO U.S.A. INC.



Condiment Pedestal

Features:

- Cabinet length 36 in.
- Cabinet depth 30 in.
- Standard height 33 in. (excluding counter top)
- Four doors
- Two Trash Flaps
- Two waste bins included
- Two stainless steel step ledges and acrylic condiment trays
- Two removable base shelves
- One adjustable interior shelf (in condiment section)
- Standard stock color is white;
Custom colors available

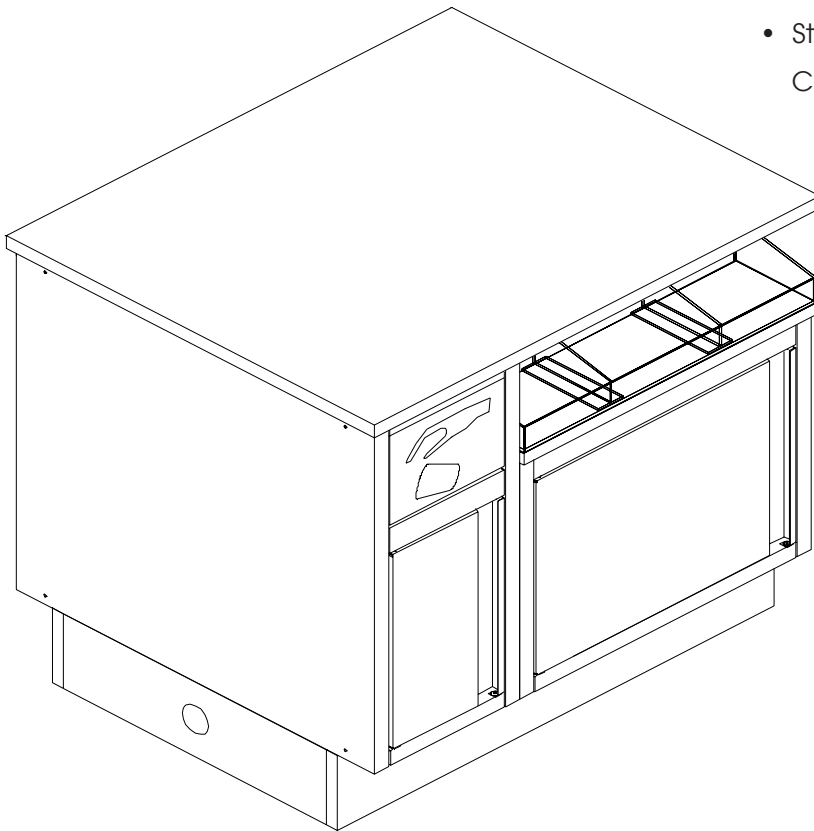



METAL CABINET SYSTEM

SHOPCO U.S.A. INC.

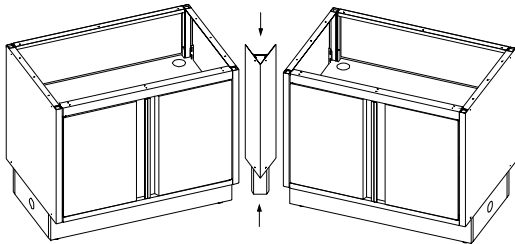

45 Degree Filler Panel

Features:

- Designed to attach two units for an inside 45 degree corner
- Fills base and cabinet area

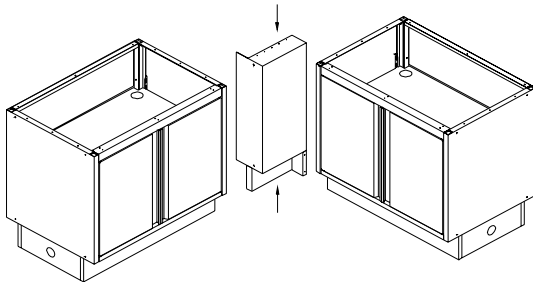

90 Degree Filler Panel

Features:

- Designed to attach two units for an inside 90 degree corner
- Fills base and cabinet area

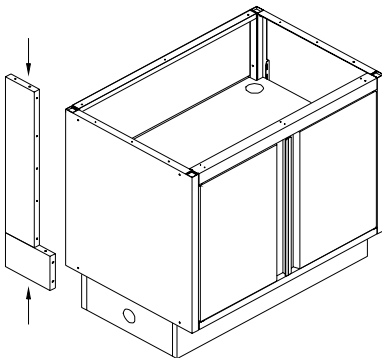

End Filler Panel

Features:

- Designed to finish off the opening of a standard 6 in. base
- Fills base and cabinet area at the end of a run

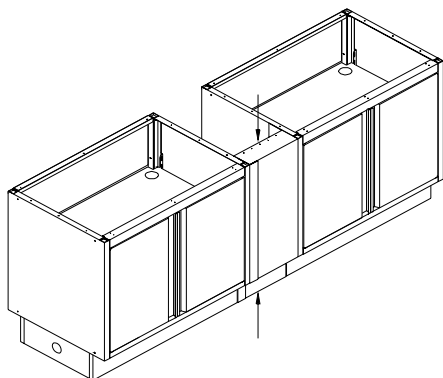

Adjustable Filler Panel

Features:

- Designed to complete a cabinet run unequal to length of standard cabinet bodies
- Easily cut to size
- Unique design provides finished edges after cutting to correct size

METAL CABINET SYSTEM

SHOPCO U.S.A. INC.

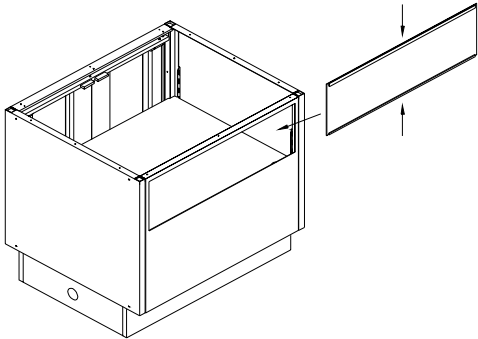

Back Panel Filler

Features:

- To fill chase opening in back of cabinet
- Can be easily installed and removed from within the cabinet body

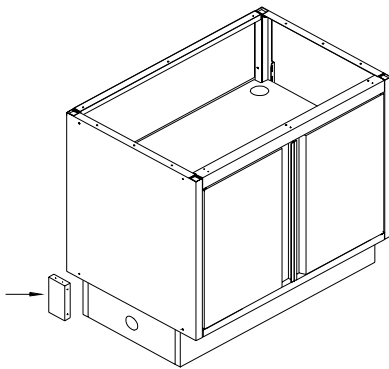

Base Panel Filler

Features:

- To fill base opening between cabinet and wall
- To be used in place of end filler panel for cabinets without chase

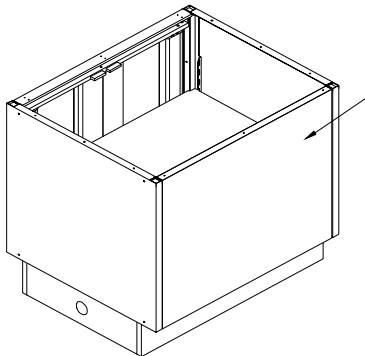

Full Back Panel

Features:

- Back Panel without chase opening
- Available in all cabinet sizes

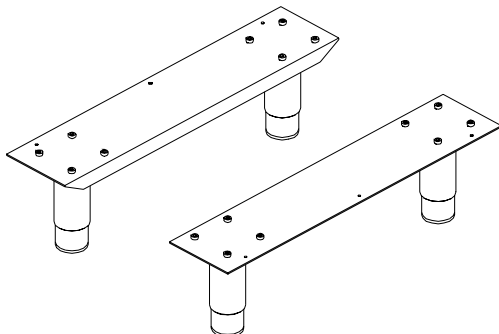

Stainless Steel Legs

Features:

- To be used in place of standard base
- Height is adjustable from 5.5 to 9.5 in.



METAL CABINET SYSTEM

SHOPCO U.S.A. INC.

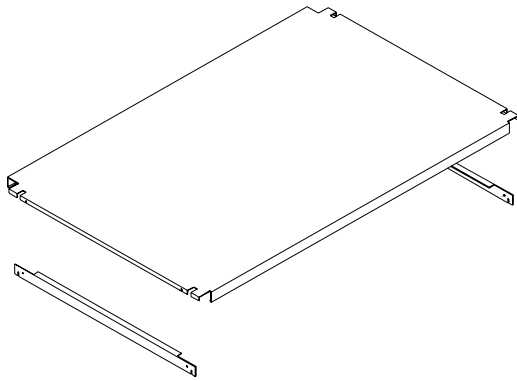

Adjustable Interior Shelf

Features:

- Requires two brackets

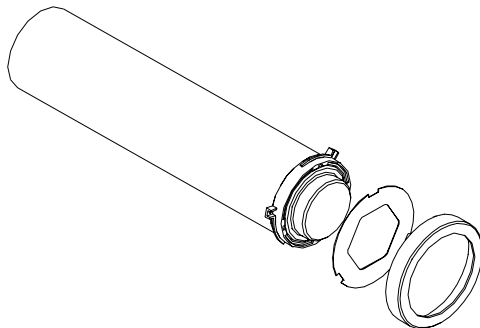

Cup Dispenser

Features:

- Each dispenser is equipped with four different elastic gaskets to accommodate cup sizes from 8 to 46 oz.

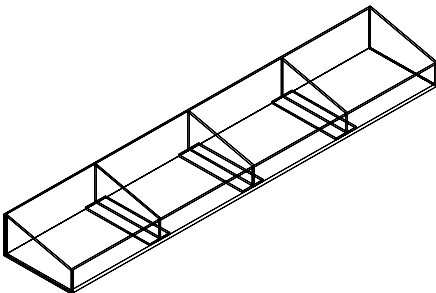

Condiment Tray

Features:

- 6 in. deep
- Includes adjustable dividers for various condiment items
- Available in 12, 24 & 36 in. lengths



STORAGE SHELVING

SHOPCO U.S.A. INC.

Cantilever Wall Shelving

Features:

- Standard 3 & 4 ft. lengths
- Standard depth 18 in.
- Other lengths and depths available
- Height: 28 in.
- Two wire shelves
- Mounts to wall
- Standard stock colors are chrome and duro seal (silver metallic)
- Duro seal finish has a 16 year warranty against rust and is suggested for high humidity storage applications

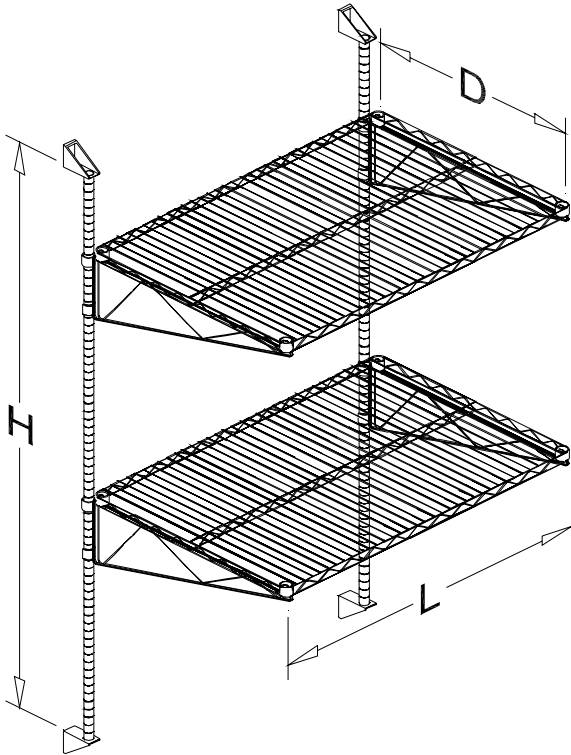

Four Post

Features:

- Standard 3 & 4 ft. lengths
- Standard depths 18 & 24 in.
- Standard height: 74 in.
- Other sizes available
- Four wire shelves per unit is standard
- Standard stock colors are chrome and duro seal (silver metallic)
- Duro seal finish has a 16 year warranty against rust and is suggested for high humidity storage applications

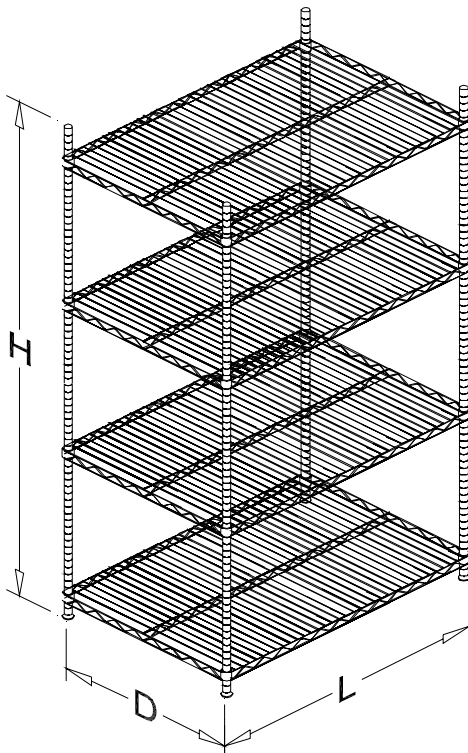

STORAGE SHELVING

SHOPCO U.S.A. INC.



High Density Track System

Features:

- Increases storage capacity by 40%-100%
- Track lengths are custom per store
- Four wire shelves per unit is standard
- Standard stock colors are chrome and duro seal (silver metallic)
- Duro seal finish has a 16 year warranty against rust and is suggested for high humidity storage applications
- Sizing is custom per store; call for more information on this system

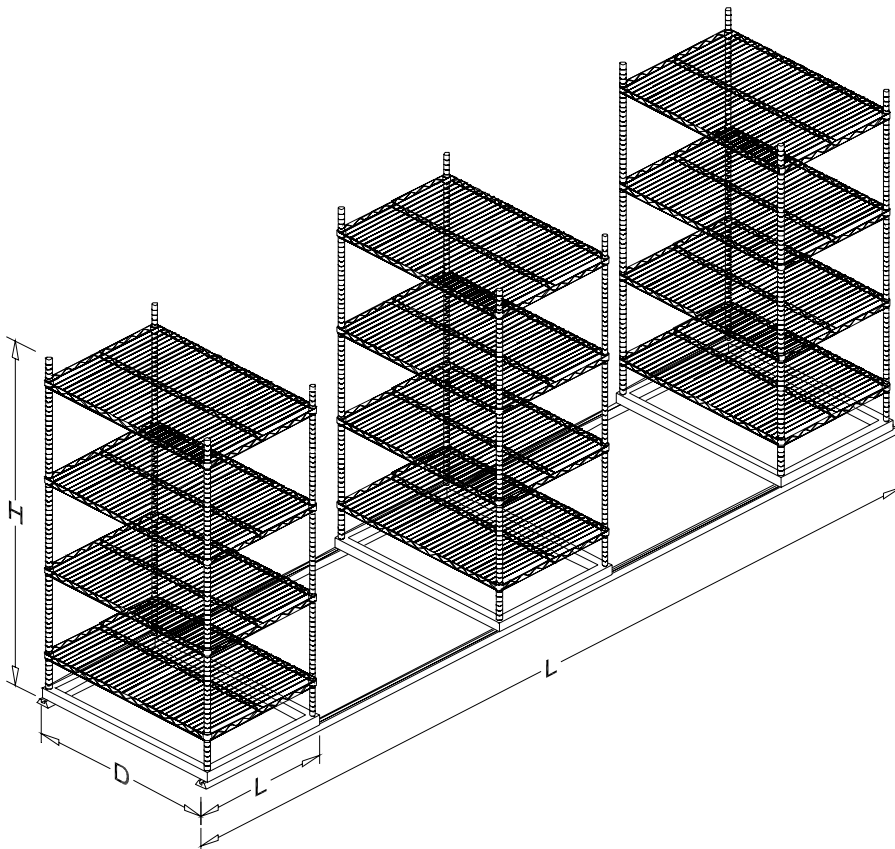



CUSTOM MILLWORK

SHOPCO U.S.A. INC.

Beyond our standard metal cabinetry, SHOPCO provides custom wood fixtures. If you can imagine it, we can build it. Listed below are a few ideas where you can take advantage of SHOPCO's custom millwork.

Beverage Counters
Prep Islands
Side Counters
Security Cabinets

Food Service Counters
Display Cases
Bakery Cases
Seating Areas

SHOPCO also produces custom counter tops. We offer plastic laminate, solid surface and stainless steel counter tops. Solid surface counter tops can be made with the following finishes: Corian, WilsonArt, Hi-Macs, Montelli, Gibraltar and other manufacturers.

Additionally, SHOPCO is willing to work with your design and graphic firms to ensure everything will fit just right!

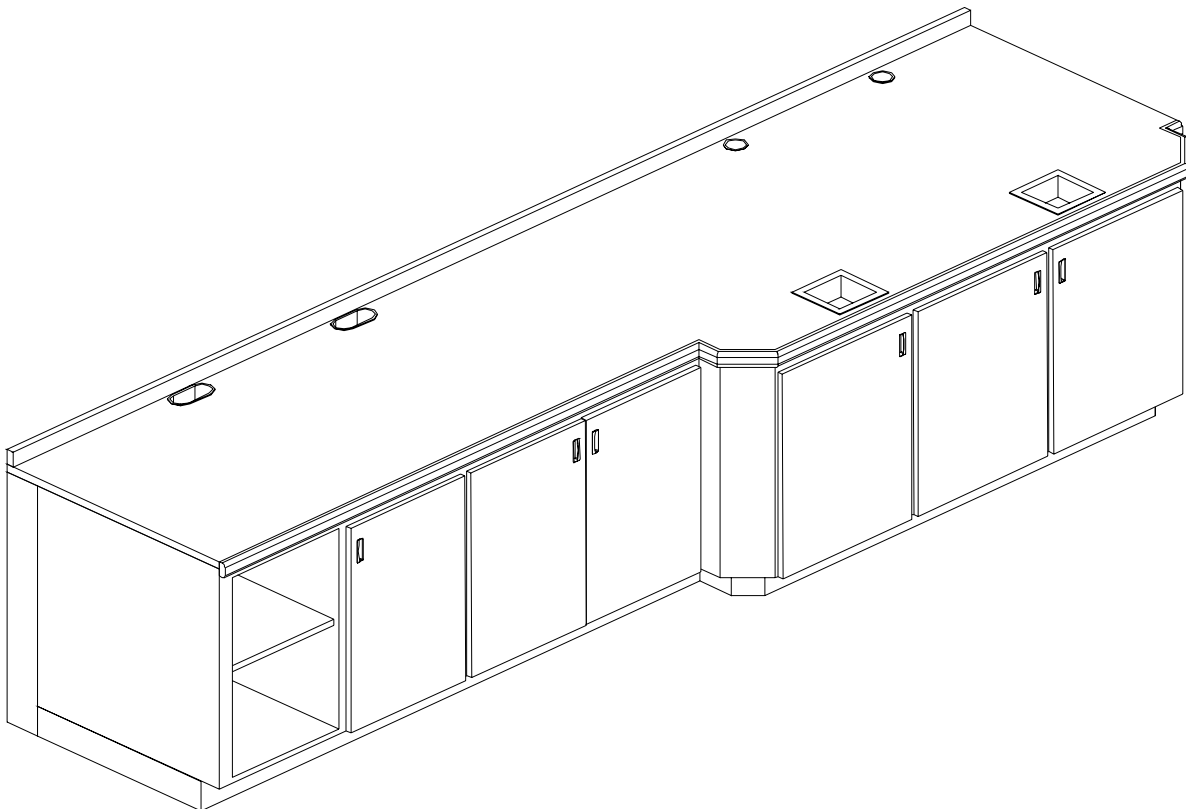

CUSTOM MILLWORK

SHOPCO U.S.A. INC.

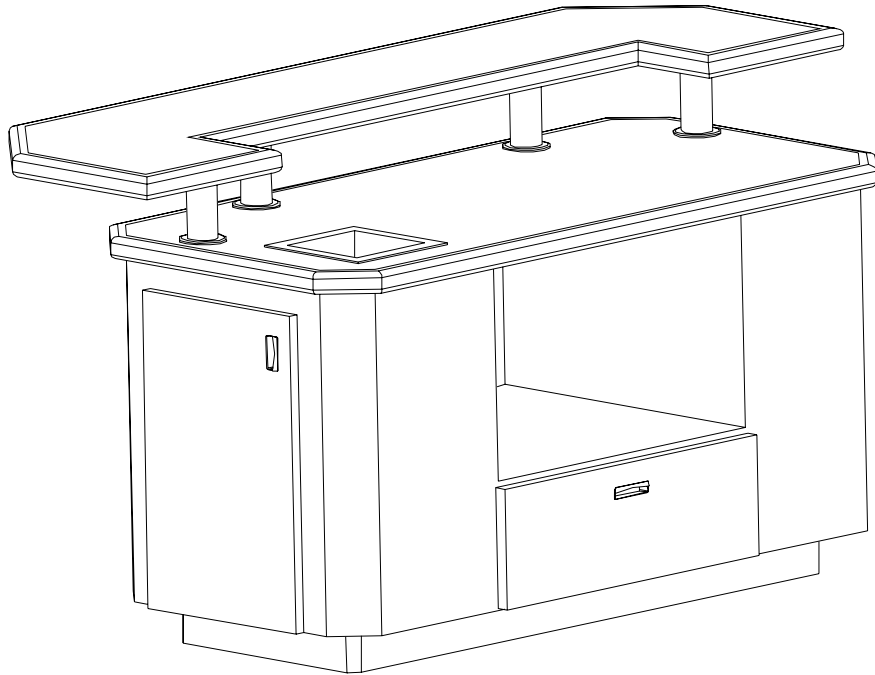

As the popularity of condiment and beverage islands increases, so does the need to make your island stand out. The above illustration is a condiment/"Fix it yourself" island, but this design goes above and beyond the norm. This island includes a stand-up eatery in addition to the preparation area. This unit is also complete with a microwave enclosure and trash chute.

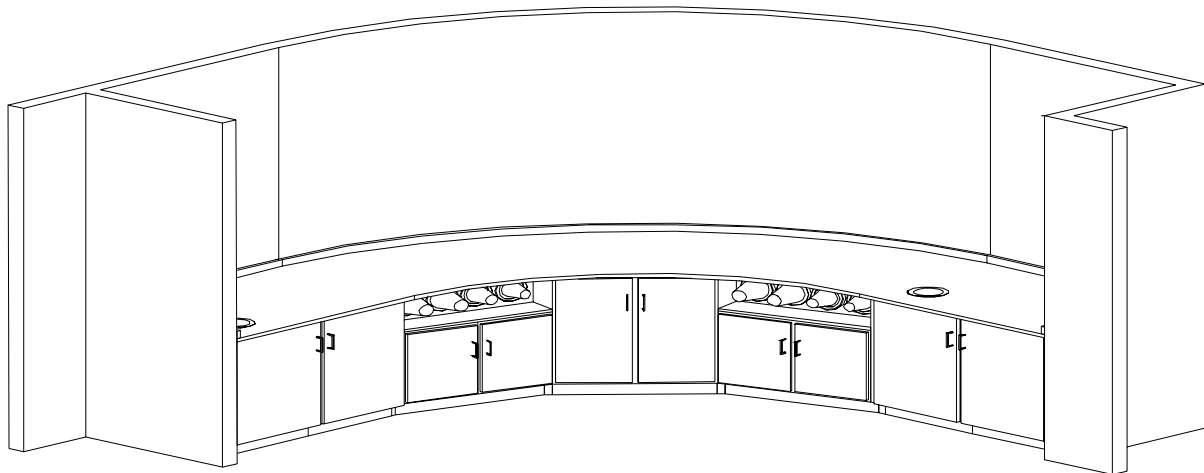

Sometimes the simple solution is the best. However, simple might not always be an option. The drawing above is your basic beverage/fast-food area designed to fit a specific interior curved area. Whether your needs are very simple or very complex, SHOPCO's custom millwork will meet your requirements.



CUSTOM MILLWORK

SHOPCO U.S.A. INC.

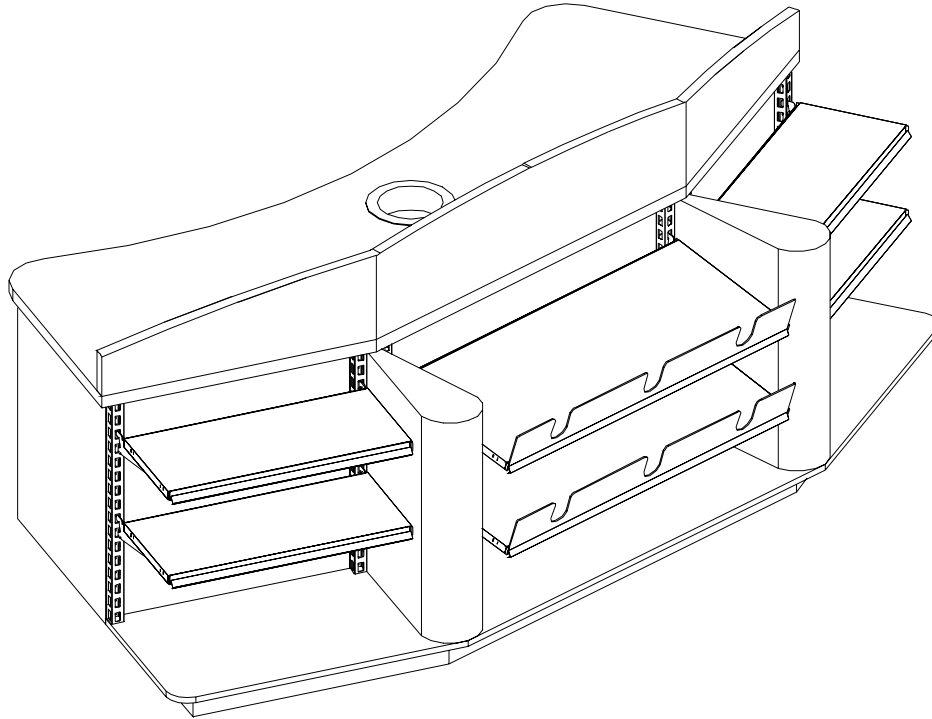

Another unique aspect of the SHOPCO system is that custom millwork can easily be incorporated with our traditional shelving system. Here we simply added uprights and metal shelves to the custom wood design. Custom acrylic front fences were created especially for this island.

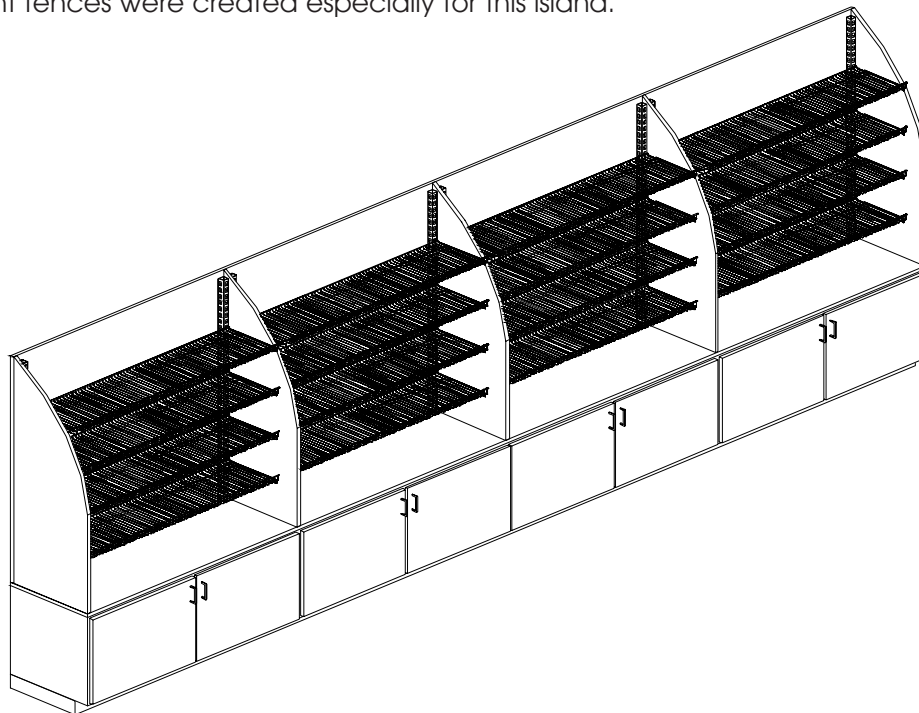

The above picture illustrates custom wall units with standard SHOPCO uprights and wire shelves to offer the retailer a rich, custom look, plus full functionality and flexibility in merchandising.

CUSTOM MILLWORK

SHOPCO U.S.A. INC.

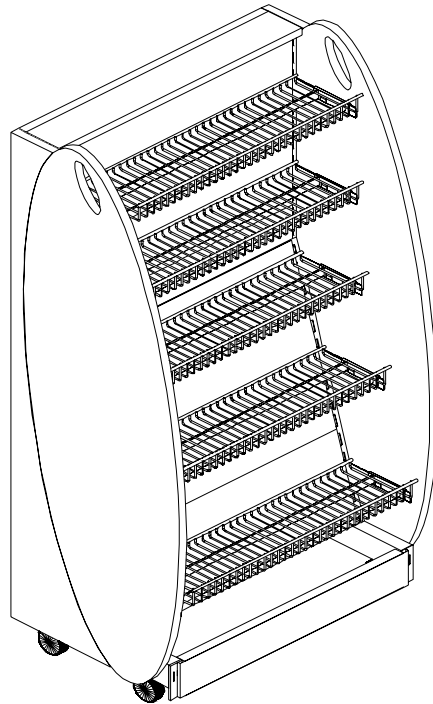
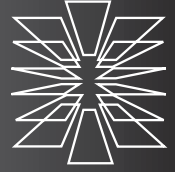

This mobile end cap is made from our standard L-Foot end cap and then custom wood accents are added to create a lavish upscale look and feel.

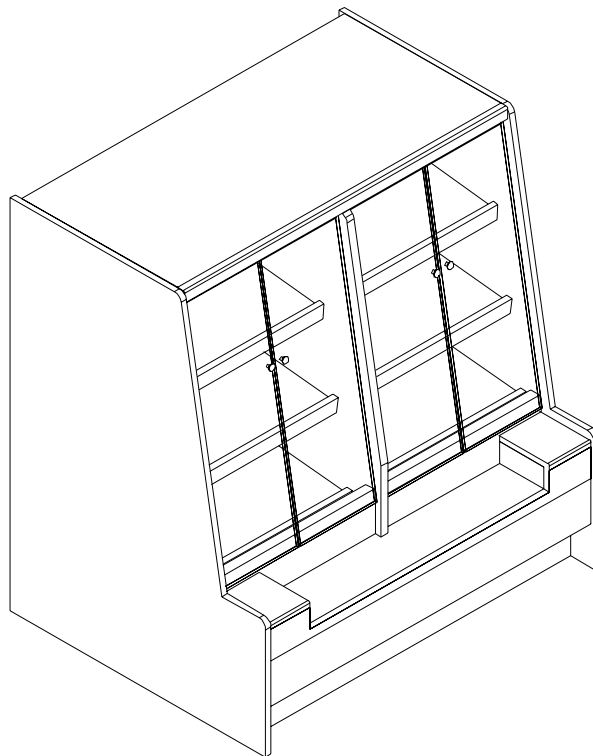

While most of our custom millwork concerns the beverage and fast-food areas, SHOPCO can design any fixture for a C-store. This drawing illustrates a custom wood bakery case with mirror finish interior and lights.



ACRYLIC ACCESSORIES

SHOPCO U.S.A. INC.

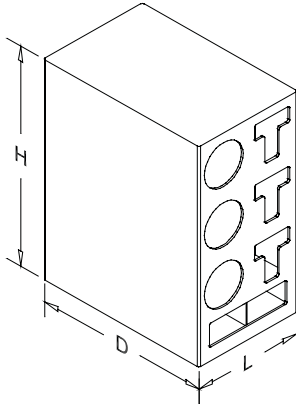

Cup Tower

5810-XXXXXXX-XX

Features:

- Holds cups, lids and straws
- Standard stock color is white
- Features one size fits all cup dispensers
- Made from ABS material
- 3 & 4 cup dispenser models
- Available in many sizes; call for more information

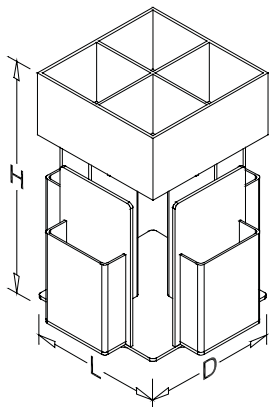

Rotating Counter Top Lid/Straw Dispenser

5850-XXXXXXX-XX

Features:

- "Lazy-Susan" design rotates 360 Degrees
- Available in 3 sizes
- 2 level unit for cold drinks shown in photo
- Hot drink unit: 9 in. L X 12 in. D X 14 in. H
- Cold drink unit: 10 in. L X 10 in. D X 11 in. H
- 2 level cold drink unit: 10 in. L X 10 in. D X 16 in. H
- Made from clear acrylic

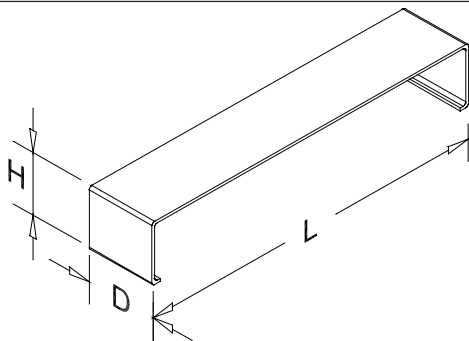

Cup Cover

5820-XXXXXXX-XX

Features:

- For use when counter top does not extend over cups
- Available in 24, 30, 32 & 36 in. lengths
- Depth: 6 in.
- Height: 8 in.
- Made from clear acrylic

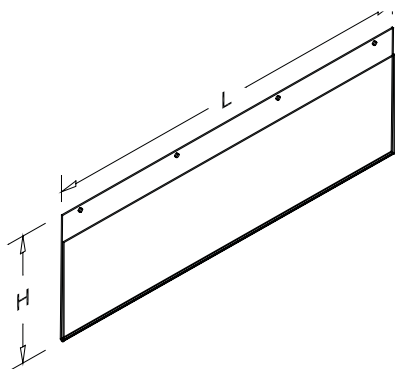

Magazine Display

5959-XXXX012-00

Features:

- Displays featured magazines
- Available in 24 & 36 in. lengths
- Height: 12 in.
- Mounts to top of 5 & 10 tier magazine racks

ACRYLIC ACCESSORIES

SHOPCO U.S.A. INC.

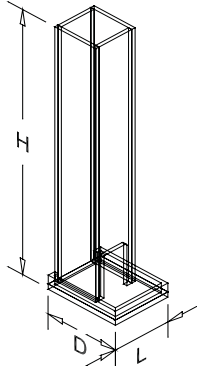
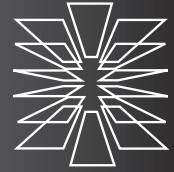

Single Sided Condiment Dispenser

5957-0405XXX-00

Features:

- 4 in. length
- 5 in. depth
- Available 18 & 24 in. heights
- Made from clear acrylic

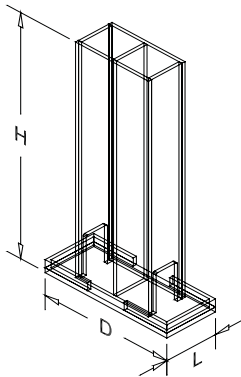

Double Sided Condiment Dispenser

5958-0410XXX-00

Features:

- 4 in. length
- 10 in. depth
- Available 18 & 24 in. heights
- Made from clear acrylic

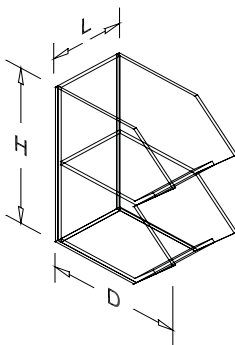

Single Sided Condiment Tray

5955-0509011-00

Features:

- One size: 5 in. L X 9 in. D X 11 in. H
- Stackable
- Made from clear acrylic

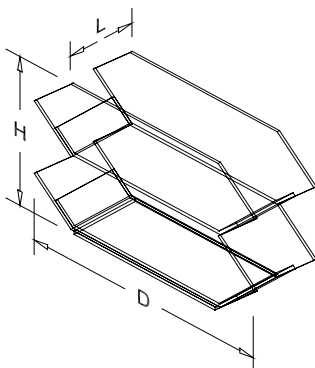

Double Sided Condiment Tray

5955-0518011-00

Features:

- One size: 5 in. L X 18 in. D X 11 in. H
- Stackable
- Made from clear acrylic



ACRYLIC ACCESSORIES

SHOPCO U.S.A. INC.

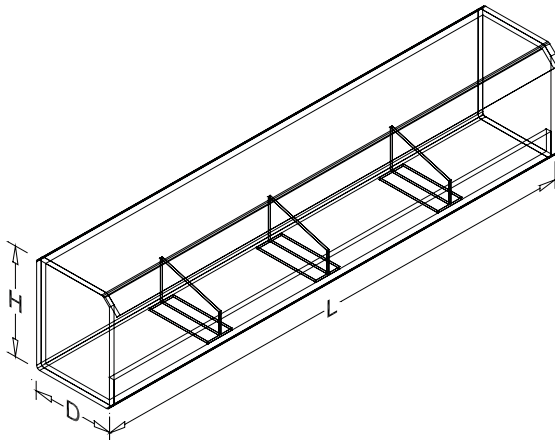

Condiment Tray

5890-XXXXXXX-XX

Features:

- 3/8 in. thick acrylic
- Available in 24, 30 & 36 in. lengths
- Depth: 6 in.
- Available in 6 & 8 in. heights
- Made from clear acrylic
- This condiment tray is designed for custom wood counters (See page 91 for KD Metal condiment tray)

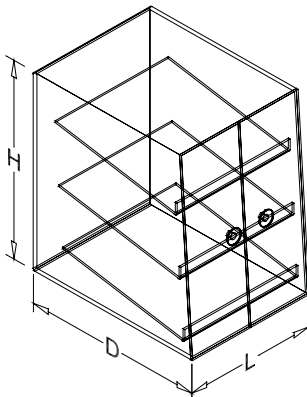

Pastry Case

5820-1621024-00

Features:

- 3 shelves
- 16 in. L X 21 in. D X 24 in. H
- Custom sizes available
- Made from clear acrylic

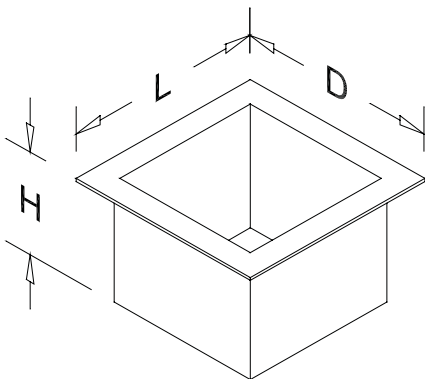

Counter Top Trash Chute Liner

5835-XXXXXXX-XX

Features:

- Fits in counter top to direct trash
- Made from Black ABS material
- 6 in. L X 6 in. D
- Available 6 & 12 in. heights

ACRYLIC ACCESSORIES

SHOPCO U.S.A. INC.

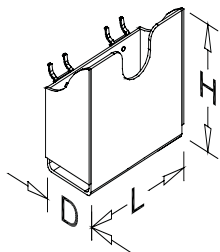
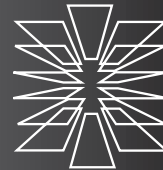

Literature Pocket - TV Guide

5865-0602005-00

Features:

- Designed to hold TV size literature
- 6 in. L X 2 in. D X 5 in. H
- Made from clear acrylic

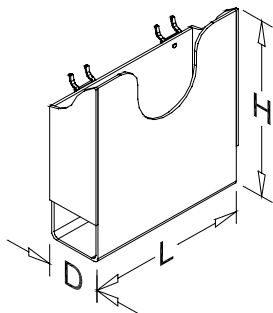

Literature Pocket - Magazine/Map Book

5865-0802009-00

Features:

- Designed to hold magazines/map books
- 8.5 in. L X 2 in. D X 9 in. H
- Made from clear acrylic

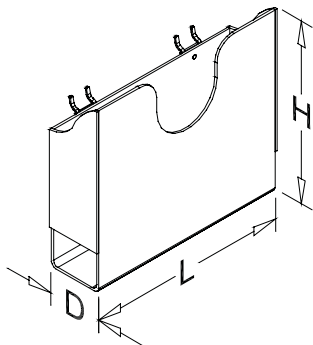

Literature Pocket - Tabloid/Atlas

5865-1003009-00

Features:

- Designed to hold larger tabloid/atlas literature
- 10 in. L X 3 in. D X 9 in. H
- Made from clear acrylic

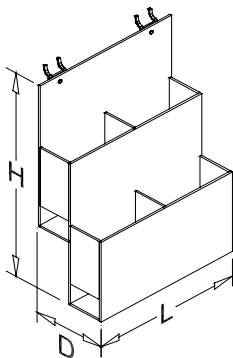

Literature Pocket - Maps/Credit Applications

5865-0904012-00

Features:

- 2 tiers with four pockets
- Designed to hold maps/credit applications
- 9 in. L X 4 in. D X 12 in. H
- Made from clear acrylic



ACRYLIC ACCESSORIES

SHOPCO U.S.A. INC.

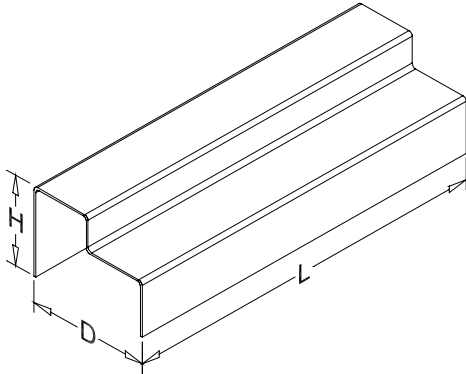

2 Step Riser

5875-3508004-00

Features:

- Use to raise product in the back of a shelf
- 35 in. L X 8 in. D X 4 in. H
- Made from clear acrylic

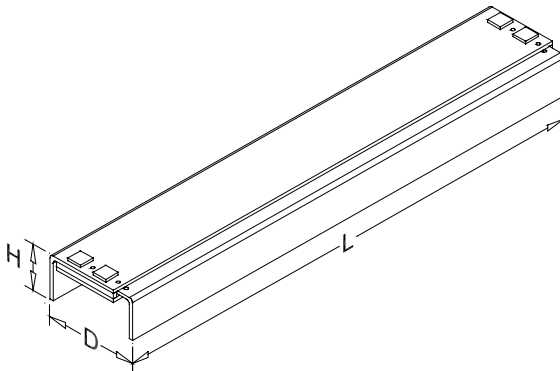

Adjustable Shelf Filler

5873-35XX002-00

Features:

- Used to push product forward on less merchandised shelves
- 35 in. L X 2 in. H
- Adjustable depth 6 - 8 in.
- Made from clear acrylic

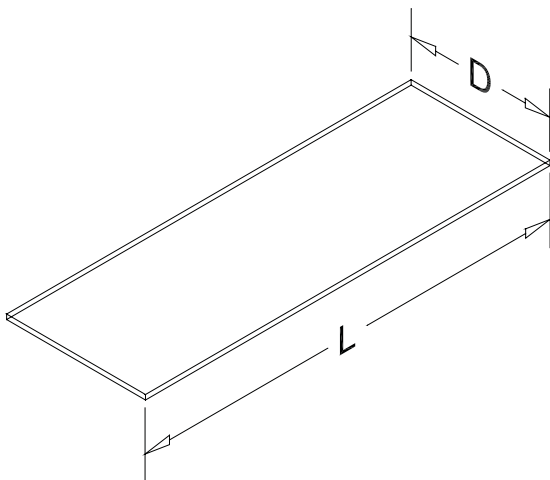

Convenience Rail Cover

1900-XXXXXXX-XX

Features:

- Acrylic cover for convenience rail (see page 78)
- Available in 2, 3 & 4 ft. lengths
- Made from clear acrylic

ACRYLIC ACCESSORIES

SHOPCO U.S.A. INC.

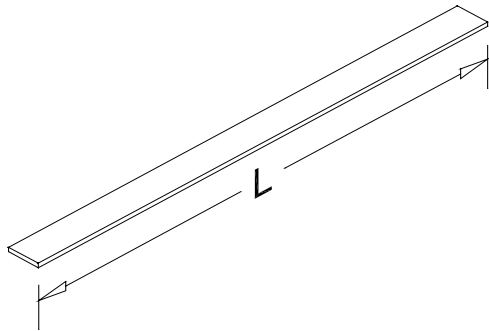
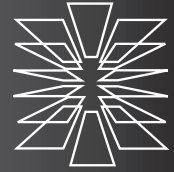

Neon Trim for All Straight Units

2350-XXXXXXXX-XX

Features:

- Available in 2, 3 & 4 ft. lengths
- Available colors: red, yellow, green & blue
- Made from glowing fluorescent acrylic

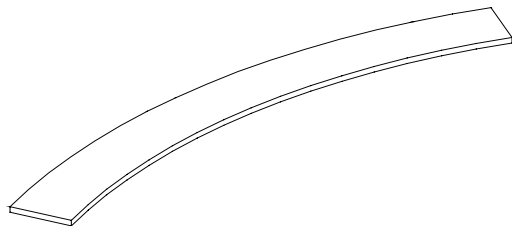

Neon Trim for 1/8 Circle Gondola Units

2350-XXXXXXXX-XX

Features:

- Available for inside and outside curved units
- Available colors: red, yellow, green & blue
- Made from glowing fluorescent acrylic

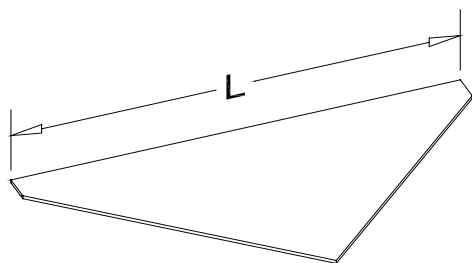

Neon Trim for 90 Degree Triangle End Cap Units

2340-XXXXXXXX-XX

Features:

- Available for end caps with 2 & 3 ft. sides
- Available colors: red, yellow, green & blue
- Made from glowing fluorescent acrylic



ACRYLIC ACCESSORIES

SHOPCO U.S.A. INC.

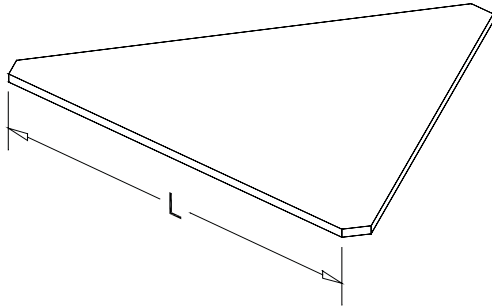

Neon Trim for 60 Degree Triangle Units

2340-XXXXXXX-XX

Features:

- Custom made for 60 degree triangle gondolas
- Available for triangles with 2 & 3 ft. sides
- Available colors: red, yellow, green & blue
- Made from glowing fluorescent acrylic

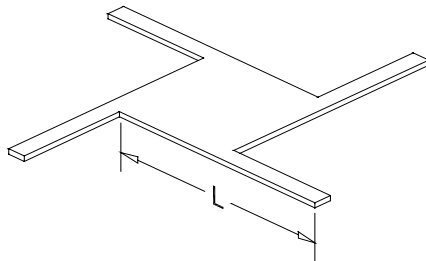

Neon Trim for 4-Way Units

2355-XXXXXXX-XX

Features:

- Custom made for 4-way gondolas
- Available for 4-way units with 2 & 3 ft. sides
- Available colors: red, yellow, green & blue
- Made from glowing fluorescent acrylic

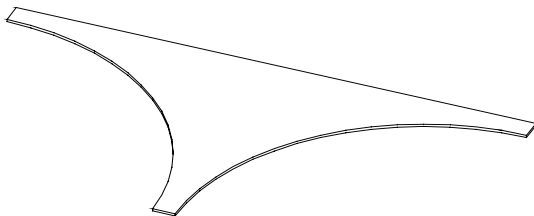

Neon Trim for Split-T Gondola Units

2336-3672XXX-XX

Features:

- Custom made for split-T gondolas
- Available colors: red, yellow, green & blue
- Made from glowing fluorescent acrylic

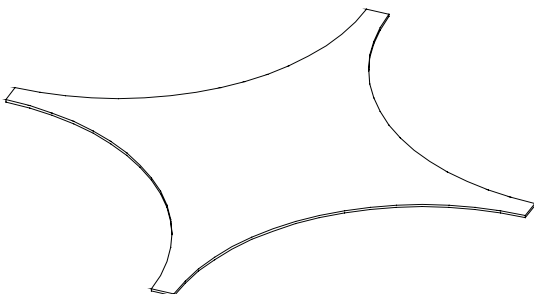

Neon Trim for Cloverleaf Gondola Units

2334-7272XXX-XX

Features:

- Custom made for cloverleaf gondolas
- Available colors: red, yellow, green & blue
- Made from glowing fluorescent acrylic



INDEX

SHOPCO U.S.A. INC.

1/2 Circle Basket Wire Shelves	58	Cup Tower	99
1/4 Circle Corner Curved Wire Shelf	58	Curved Gondola Unit	55
1/8 Circle Corner Curved Wire Shelf	58	Curved Interior NG Shelf (Sales Counters)	57
10 Tier Magazine Rack	51	Curved Interior Shelf (Sales Counters)	55
120 Degree Wire Shelf	59	Curved Sales Counter Unit	57
2 Step Riser	103		
3 Tier Magazine Racks	52, 62	D	
45 Degree Sales Counter Wedge	74	Doors (Sales Counter)	79
4-way Units	48-49	Drawer (Sales Counter)	79
5 Tier Magazine Rack	51		
60 Degree Triangle Unit	47	E	
90 Degree Angled Sales Counter Corner Unit	72	Electrical Mounting Board	80
90 Degree Sales Counter Corner Unit	33	End Cap Units	41-45
90 Degree Triangle End Cap Unit	43	Standard End Cap Unit	42
		90 Degree Triangle End Cap Unit	43
A		End Frame Unit	44
Adjustable Interior Shelf (Metal Cabinets)	91	L-Foot End Cap Unit	45
Adjustable Shelf Filler	102	Bulk Stack End Cap Unit	54
		End Frame Unit	44
B		Extended Top Sales Counters	70-74
Bagging System	80		
Base Drawer Basket	62	F	
Beverage and Condiment Unit	85	Feet	10
Beverage Units	84-85	Filler Panels (Metal Cabinets)	89-90
Bulk Display	53	Finished Back	33
Bulk Stack End Cap Unit	54	Front Fence	56
Bulk Stack Wall Unit	54	Full Back Panel (Metal Cabinets)	90
C		G	
Cantilever Wall Shelving	93	Gondola Units	35-40
Casters	63	Straight Gondola Unit	36
Cigarette Tray	78	Curved Gondola Unit	37
Cloverleaf Gondola Unit	39	Split-T Gondola Unit	38
Color Chart	14	Clover Leaf Gondola Unit	39
Condiment Dispensers	100	T- Foot Gondola Unit	40
Condiment Pedestal	88		
Condiment Tray	100		
Condiment Tray (Metal Cabinets)	91		
Condiment Units	86		
Convenience Rail	78		
Convenience Rail Cover	78, 102		
Counter Top Trash Chute Liner	101		
Cup Cover	99		
Cup Dispenser	91		

INDEX

SHOPCO U.S.A. INC.

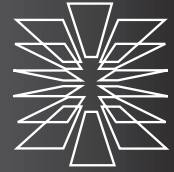

H			
Hang Bars	66	Metal Cabinet Filler Panels	89-90
Heavy Duty Mini-Slat Scanning Hook	65	Microwave Unit	87
Heavy Duty Solid Shelf	56	Millwork	95-98
High Density Track System	94	Mini-Slat Wall Panel	8
Hooks	64-67	Mobile Iced Beverage Cart	52
I		N	
Inside 90 Degree Corner Unit	30	Neon Trim	104-105
Inside 90 Degree High/Low Corner Unit	30	NG Shelf Brackets (Sales Counters)	73
Inside Curved 45 Degree Wall Unit	31	O	
Inside Curved 90 Degree Wall Unit	31	Outside Curved Solid Shelf	55
Inside Curved 90 Degree Corner Solid Shelf	55	Outside Curved Wire Shelf	57
Inside Curved 90 Degree Corner Wire Shelf	57	P	
Inside Curved Solid Shelf	55	Panels	8
Inside Curved Wire Shelf	57	Pastry Case	101
Interior Shelf Brackets (Sales Counters)	76	Pastry Rack	62
Interior Shelves (Sales Counters)	76-77	Pegboard Panel	8
K		Powerwing	67
KD Metal Cabinets	81-91	Powerwing Hook	67
Prep Units	82	Powerwing Shelf	67
Low Prep Units	83	Prep Units	82
Beverage Units	84-85	Price Ticket Rails	60
Beverage and Condiment Unit	85	Printer Slide Drawer	79
Condiment Units	86	Promo Table	53
Waste Unit	87	R	
Microwave Unit	87	Reinforcement Bar	56
Condiment Pedestal	88	Reverse Sales Counter Wedge	75
L		S	
L-Foot	10	Sales Counter Shelves	76-77
L-Foot End Cap Unit	45	Sales Counter Units	69-77
L-Foot Wall Unit	32	Extended Top Sales Counter Units	70-74
Lid/Straw Dispenser	99	Staight Sales Counter Units	70
Literature Pockets	102	Sales Counter Unit with Vertical Front	71
Lottery Ticket Dispenser	80	90 Degree Corner Sales Counter Units	72
Low Prep Units	83	90 Degree Angled Corner Sales Counter Units	73
M		45 Degree Sales Counter Wedge	74
Magazine Display	99	Reverse Sales Counter Wedge	75
Magazine Racks	51-52	Curved Sales Counter Unit	75
Magnetic Sign	59		



INDEX

SHOPCO U.S.A. INC.

Scanning Peg Hook	64		
Scanning Slat and Mini-Slat Hook	65		
Shelf Dividers	61		
Shelf Liner	61		
Side Base Panels	62		
Slat Wall Panel	8		
Slide-out Cigarette Tray	78		
Smooth Panel	8		
Solid Shelf Divider	61		
Solid Shelves	55-56		
Split-T Gondola Unit	38		
Straight Interior NG Shelf	76		
Stainless Steel Legs (Metal Cabinets)	90		
Standard End Cap Unit	42		
Standard Foot	10		
Standard Peg Hook	64		
Standard Slat and Mini-Slat Hook	64		
Steep Angle Brackets	61		
Storage Shelving	93-94		
Straight Gondola Unit	36		
Straight Interior Shelf (Sales Counters)	76		
Straight Sales Counter Units	70		
Straight Sales Counter Units with Vertical Front	71		
Straight Solid Shelf	55		
Straight Wall Unit	28		
Straight Wire Shelf	57		
T			
T-Foot	10		
T-Foot Gondola	40		
Trash Chute Liner	101		
TSS Four Post Shelving	93		
U			
Uni-Frame	66		
Uni-Frame Hook	66		
Universal Adjustable Slat Wall Scanning Hook	65		
Uprights	9		
V			
Vertical Front	71		
W			
Wall Cover		29	
Wall Units		27-33	
Straight Wall Unit		28	
Wall Cover		29	
Inside 90 Degree Corner Unit		30	
Inside 90 Degree High/Low Corner Unit		30	
Inside Curved 45 Degree Wall Unit		31	
Inside Curved 90 Degree Wall Unit		31	
L-Foot Wall Unit		32	
Waste Unit		87	
Wire Shelf Divider		61	
Wire Shelf Liner		61	
Wire Shelves		57-58	
Wood Bread Shelf		59	
Wood Shelves		59	
Wood Wine Shelf		59	
Wrap Unit		50	